Weather: Cloudy, Sunny Periods
Details on Page 5

Victoria Daily Times

The Home Paper
TELEPHONE B3131
NIGHT
Circulation (to 8 p.m.) ___ B 3131
Classified (to 8 p.m.) ___ B 3131
Night Editor (to 11 p.m.) B 3135

VOL. 121, No. 93 ** VICTORIA, B.C., TUESDAY, APRIL 20, 1954—20 PAGES PRICE: 7 CENTS SATURDAY, 10 CENTS

Peace Hints Heard In Indo-China War

Secret French, Red Meetings Reported

NEW YORK (AP)—An NBC reporter in Tokyo said today that he had been informed "highly secret meetings" are on between French officials and Ho Chi Minh in Saigon in an effort to work out peace in Indo-China.

James Robinson, the radio correspondent, said he had been given the information by a senior member of the native anti-Communist government in Viet Nam.

He added that other "competent" officials had told him that two months ago French Defense Minister Rene Plevin met Communist representatives on an aircraft carrier off Saigon and proposed a peace settlement.

The heart of the Plevin proposal, Robinson reported, was that Ho Chi Minh accept vice-presidency of the country's government under its French-backed leader, Bao Dai.

An NBC spokesman in New York said Robinson has been covering developments in Indo-China. It was not known here when he returned to Tokyo.

U.S. Carrier's Planes Delivered

HANOI, Indo-China (UP)—A United States aircraft carrier has delivered 25 American Corsair fighter planes to Indo-China and they will go into action soon to bolster the shrinking defenses of Dien Bien Phu, it was revealed officially today.

More paratroopers jumped to reinforce the surrounded stronghold which has been reduced to less than three-quarters of a square mile under constant Communist pressure.

The single-seat Corsairs arrived aboard the 15,000-ton U.S. aircraft carrier Saipon, military authorities said.

They are believed to be the powerful 450-mile-an-hour fignter models which proved effective in close ground support against the Chinese Communists in Korea. They thus would be the fastest planes ever used in Indo-China.

A French aviation group of 120 specially trained pilots and maintenance personnel stood by to take over the planes. Officials said they will be ready for action shortly.

The French high command said Brig. Gen. Christian de Castries had completed a radical reorganization of his isolated garrison. Pulling his troops back from several salients, De Castries blocked out a rough circle around five positions for a do-or-die stand against a third mass Communist attack.

11,000 French Fight 40,000 Reds

Packed within the compressed area were 11,000 French Union soldiers, dependent for supplies and reinforcements entirely on parachute drops which must be carefully aimed at the centre of their narrowing defense position.

Against them are pitted at least 40,000 Communist rebels, well supplied and reinforced over bomb-blasted but still open roads leading from the Red Chinese frontier.

The French high command said the consolidation of the French forces in the smaller defense area was carried out during a lull in today's ground fighting. But Red 120 mm. mortars and 105 mm. howitzers harassed the defenders as they dug into their new positions and strung new barbed wire.

With the week-end abandonment of the two French northern outposts, Red gunners were looking down the throat of the garrison in its little, shell-churned valley.

The rebels hold about 30 yards of the now-useless 1,200-yard French airstrip. Another auxiliary airstrip to the south has been criss-crossed with Red trenches.

13 OF 15 INFANTS DIE AFTER HOSPITAL FIRE

READING, Eng. (Reuters)—Only two babies survived today of the 15 newly-born infants dragged from a blazing maternity ward here Easter Sunday, and they are dangerously ill in oxygen tents.

Four more babies died today after doctors had worked all night on the smoke-choked little victims, all of whom had been carried from the burning nursery by nurse Freda Holland.

One child died during the fire, and hour by hour Monday the death toll mounted. By midnight Monday night 10 of the infants, most of them only a few days old, were dead.

Scientists from Scotland Yard have been called in by Reading police to help check the cause of the fire.

SHE CHOSE FREEDOM

Mrs. Petrov Safe; Russians Protest

SINGAPORE (Reuters)—Third Secretary F. V. Kisiltsin of the Soviet Embassy at Canberra refused to tell reporters here today whether he will seek asylum in the west.

The harrassed leader of the three Russians who lost Mrs. Vladimir Petrov to Australian police at Darwin appeared extremely distressed.

The embassy official and two couriers hurried through the lobby of Singapore's Raffles Hotel without registering and shut themselves in a small room as reporters hammered at their door.

(Compiled From AP Dispatches)

DARWIN, Australia—Serious diplomatic repercussions between Australia and Soviet Russia loomed today.

Shortly after Mrs. Vladimir Petrov joined her ex-diplomat husband as a refugee from Soviet communism, after Australian police jerked loaded pistols away from two Russian escorts ushering her back to Moscow, Soviet Ambassador Nicolai Generalov lodged a formal protest at the Australian foreign ministry charging "armed assault against diplomatic couriers and detention of a Soviet official, to wit: Mrs. Petrov."

And, in Canberra, Prime Minister Robert C. Menzies called a cabinet meeting to discuss the possibility that the Russians might retaliate against the small Australian embassy staff in Moscow.

The 35-year-old woman's last-minute switch to the Free World followed a fantastic tug-of-war in which the police wrestled wildly to disarm two of her Russian guards as her Europe-bound plane stopped here after the first leg of its flight from Sydney. The gun-toting Russians had tried to prevent local officials from talking to Mrs. Petrov.

Eight hours earlier, some 1,500 persons at Sydney fought with police in a vain effort to prevent her from being dragged aboard the British Overseas Airways Corporation Constellation by the Soviet embassy second secretary and the two armed Russian diplomatic couriers who were sent to Australia to escort her home.

White Russians in the crowd said they heard her screaming: "I do not want to go. Save me."

Mrs. Petrov was said by Australian authorities to have started back to Russia in the belief that her husband had been kidnapped and killed. She had told reporters at an embassy press conference last week that she thought he had been kidnapped.

FINAL DECISION

She made her final decision to stay after a prearranged telephone call from Darwin for

(Continued on Page 18)

Zoot-Suiter Era Ended Say Teachers

VANCOUVER (CP)—The "sign of the zoot" is vanishing from British Columbia schools.

The zoot suit, long-hair and Iroquois cut, favored by junior, are going the way of all fads, it was reported at the 35th annual meeting of B.C. Teachers' Federation here today.

Principal W. R. McDougall of North Vancouver High School, proposed a warning be issued to parents against the wearers of strange garb.

But his view was not supported by other principals.

School regulations permit a principal to outlaw any garb or behavior calculated to cause a disturbance.

McCarthy Hits Back At Army

WASHINGTON (UP) — Sen. Joseph R. McCarthy said today the army's charges against him were designed by assistant defense secretary Struve Hensel to stop an investigation of Hensel for "misconduct and possible law violation."

McCarthy said the army's report that he and his staff sought favors for Pvt. G. David Schine has "given greater aid and comfort to Communists and security risks than any single other obstacle ever designed."

The statements were made in an 18-page, 46-count answer which McCarthy filed with the senate permanent investigating subcommittee, which plans to open public hearings Thursday on the dispute.

McCarthy's reply attacks "Pentagon politicians," including army Secretary Robert T. Stevens and army counselor John G. Adams.

But he also said Hensel, who recently became assistant defense secretary for international affairs after serving as defense department counselor, apparently influenced and guided Adams in preparing the original army report.

"While supervising preparation of this 'report,' Mr. Hensel was himself under investigation by the subcommittee for misconduct and possible law violation," McCarthy said.

He said the investigation concerned Hensel's activities "as a partner and dominant force" in a ship supply firm.

Hensel immediately termed the charges "barefaced lies."

"If he (McCarthy) will make the charges without senatorial immunity I will guarantee a lawsuit that he will not be able to drop," Hensel told reporters.

Ease Search For Lost Crew Of B.C. Tug

JUNEAU, Alaska (AP)—The U.S. Coast Guard has withdrawn surface vessels from the search for 14 missing men of the ill-fated tug Chelan, but headquarters here said today an aerial search will continue whenever the weather permits.

The men were lost last Thursday when the Chelan and a barge it was towing to Vancouver, B.C., sank in a storm off Cape Decision, 150 miles south of here. One body was recovered Saturday.

Since then searchers have found only bits of wreckage and a life preserver from the tug.

Index to Inside Pages

	Page
Supreme Soviet, Malenkov, Meet on Eve of Geneva Parley	5
RCAF Planes Sight 2 Russian Trawlers Off Grand Banks	6
World's Top Scientists to Confer on Peaceful Use of Atom	3
Saanich Owners Vote in December on $350,000 Hall	3
Billy Graham's London Crusade Wins Admiration	3
Stewardess Helps Mrs. Petrov Seek Australian Asylum	2
Strike Talk Grows Among Outside Civic Workers	11
Truck "Roadeo" Planned By Safety Council	11
Convicted Arsonist Claims Faulty Indictment	11
Saanich Cracks Down on Garbage Dumping	11

Ask the Times	11	Financial	20	Sports	8 and 9
As We Live	12	Hutchison	4	Stott	5
Bridge	14	Island Digest	6	Walker	8
Classified	14	Kilgallen	5	Why Grow Old?	12
Comics	19	Penny saver	12	Women	12 and 13
Entertainment	10	Radio and TV	15	Your Horoscope	16

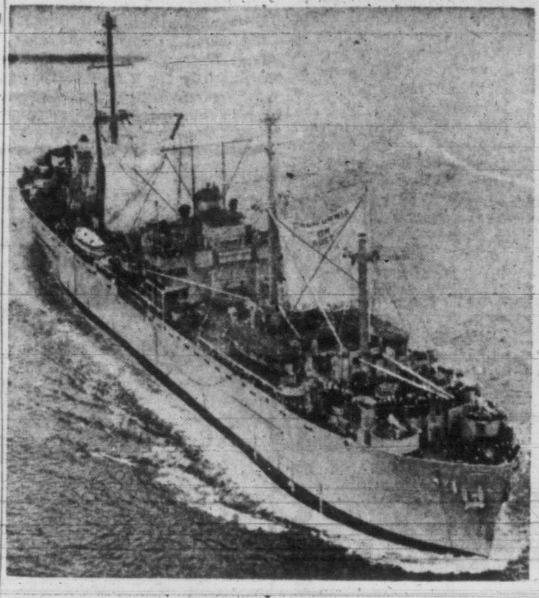

Full Sail Ahead!

In this modern age of speed, countless devices have been employed to increase locomotion. Not to be outdone in the quest for greater forward velocity, the U.S. Navy aviation supply ship, U.S.S. Chourre, sailed into San Francisco, her engines full ahead and her sails (yes, sails!) billowing. The Chourre, admittedly the slowest ship in her operating task force, rigged sails fore and aft to help her on her journey from Tokyo. The full head of canvas added some three knots to her speed. Note inscription on forward sail: "California or Bust."

WOLF WHISTLES FOR BALLERINA

Red Artists to Play Before Sellout House

TORONTO (BUP)—Ten Soviet entertainers arrived today for a sell-out Canadian debut.

Massey Hall announced that all tickets had been sold for the artists—first Canadian performance here tomorrow night. A second concert was arranged for Friday at Varsity Stadium.

About 300 curious onlookers were on hand to meet the troupe when it arrived, and wolf whistles greeted the shapely blonde ballerina, Sophia Golvkina. Miss Golvkina, who understood without an interpreter, smiled shyly.

Alexander Solodovnikov, leader of the troupe, said he was "greatly impressed" with what he had seen so far of Canada.

"Officials treated us with the utmost respect and hospitality," he said. "The services provided by the airlines and railways are of the best."

Old Man Winter Gives Alberta More Snow

CALGARY (CP)—Holidaying schoolchildren in southern Alberta swapped baseballs for snowballs today after a storm which dumped up to eight inches of snow in some places Monday night.

Spring was shoved to the sidelines as wintry weather swept across the province south of Red Deer and on into southern Saskatchewan.

Hardest hit was a triangular area between Crossfield, Acme and Strathmore, roughly 30 miles north of here. Between six and eight inches of snow lay on the ground and several motorists skidded into ditches off the slippery roads.

Calgary and Lethbridge each had about 2½ inches of snow. Medicine Hat reported four inches, following one-third of an inch of rain.

The storm had abated by this morning in the south except for Medicine Hat. It was expected to move across Saskatchewan, south of Regina, today.

More snow flurries were forecast for Alberta this afternoon with temperatures continuing between 15 and 20 degrees lower than the April normal of 55.

Tyees Get Infielder From Seals on Option

Victoria Tyees of the Western International Baseball League today acquired the services of infielder Tommy Perez on option from the San Francisco Seals of the Pacific Coast League.

Perez can also play the outfield and was recently discharged from the U.S. Army where he played for the championship Fort Ord team. He has played professionally with Visalia in the California State League and Macon of the class A South Atlantic League.

Observatory Unimpressed By 'Atom Ash'

'Mob Hysteria' Says Technician

Windshield pits and air-borne pellets moved across the continent to the eastern U.S. today as a Victoria scientist labelled the whole issue "mob hysteria."

At the Saanich astrophysical observatory, technician Edward Argyle said the widespread windshield pitting was no more than a "mild form of mob hysteria."

He said his own car and three others belonging to observatory staff members had evidence of the pits. He said he thought they were caused by normal road damage.

NO EVIDENCE

However, Mr. Argyle admitted that they could be caused by "something we don't know anything about." He said there had been no evidence of unusual dust or pellets on the observatory's instruments.

The rain of tiny ashes, which preceded the windshield damage across the country, has stopped with the arrival of heavy cloud from the Pacific Ocean.

The furore which attended the reports of windshield damage in West Coast centres has now spread to Ontario and other eastern centres.

Most police officials are now agreed that hysteria was at the bottom of the majority of the damage reports. But many citizens are not so easily satisfied.

Dr. Gordon Shrum, head of the University of B.C.'s physics department, and one of the scoffers, found tiny pits on the windshield of his own car but insists the ash is normal industrial ash which floats down every day in Vancouver.

GLASSES SHATTER

In Vancouver, two pairs of eyeglasses suddenly shattered on Monday. Glass in one set was said to be strong enough to hold a man's weight.

Theories that radio-active materials, originating with recent H-bomb explosions, are causing the damage have been refuted after exhaustive investigations with geiger counters.

Logan Mayhew, president of National Motors Ltd., said today all cars on his company's lots have been checked and no sign of anything unusual found.

"It's quite normal in the life of a car that small stone bruises and chips may appear on the windshields," he said. "It may be a lot of people are just noticing them because of the stories."

(See also Page 11.)

Establish Base Camp

NEW DELHI, India (AP)—The California expedition seeking to climb Mt. Makalu in the Himalayas has established its base camp on the 27,790-foot mountain.

Spy?

Ludmila Sergeevna Mikailova, who claims she is a Russian spy, is shown as she met with newsmen in her attorney's office at Washington today. She announced that she wanted the U.S. government to keep her in jail because she would be "safer" there.

Gas Fatality As Landlords Get Warning

VANCOUVER (BUP) — Another domestic gas fatality was recorded here today as landlords received a last warning to install safety shut-off devices on gas stoves or face prosecution.

The 30th case of gas poisoning in Vancouver this year took the life of Mrs. E. S. Smith, 72, who died when a stove burner spread the poisonous fumes through her apartment. Neighbors called police after Mrs. Smith's daughter became alarmed at her mother's failure to answer the phone.

A new city by-law requiring installation of the safety devices on hot plates in sleeping rooms went into effect Monday and civic officials said landlords would be prosecuted if they did not place orders for the devices immediately. A penalty of a $100 fine plus $50 a day will be imposed, officials said.

WIRE BRIEFS

7 Die in Air Crash

BURBANK, Calif. (AP)—A U.S. Air Force Flying Box Car from Charleston, S.C., air force base crashed in a fog and burned on Oat Mountain today and all seven men aboard were killed.

Culbertsons Disagree

BRATTLEBORO, Vt. (AP) — Mrs. Dorothy Culbertson has filed a divorce action against bridge expert Ely Culbertson on grounds of "intolerable severity," Vermont's equivalent of cruel and abusive treatment. They were married in 1947.

Hunter Found Dead

HUNTSVILLE, Ont. (CP) —Ontario Provincial Police said today Joseph Lanacas, 28, Toronto hunter missing in the bush for five days, has been found dead.

En Route to Geneva

LONDON (UP) — Red China's delegation to the April 26 Geneva conference took off from Peiping today. Heading the Chinese delegation was Premier and Foreign Minister Chou En-Lai.

Vancouver Fire

VANCOUVER (CP) — Baroness C. J. De Vos Van Steenwyk, a friend of Queen Juliana of The Netherlands, is recovering in hospital from shock, suffered last night when fire seriously damaged her home. She is reported in fairly good condition.

Premier Off On Vacation

Premier and Mrs. W. A. C. Bennett sailed Monday night aboard the royal mail ship Durango, bound for a San Francisco vacation.

West Speeds Disarmament Talks; Russia Doubtful Participant

By WILLIAM N. OATIS

UNITED NATIONS, N.Y. (AP)—Spurred by the menace of the hydrogen bomb, the Western powers prepared today for new disarmament talks without knowing whether the Soviet Union will take part.

The 12-member United Nations disarmament commission Monday set up a sub-committee to start the talks, in private, here Friday. It adopted a British proposal naming Britain, Canada, France, the Soviet Union and the United States to the sub-group, but rejected a Soviet bid to add Communist China, Czechoslovakia and India.

Only Soviet delegate Andrei Y. Vishinsky voted against the British resolution and for his own amendment. Lebanon and Nationalist China abstained on the former, Lebanon on the latter.

Vishinsky had warned beforehand that adoption of the British plan, which he called one-sided, would "create difficulties for the Soviet Union as regards its participation in the work of the sub-committee."

Henry Cabot Lodge, U.S. delegate, called this "a thinly veiled threat to walk out . . . a thinly veiled threat to torpedo the peace."

A-ENERGY FOR PEACE SUPREME SOVIET THEME

MOSCOW (UP)—A senior deputy today told the opening session of Russia's new supreme Soviet (parliament) that the Soviet Union will use atomic energy for the well-being of its people.

Among his listeners was Soviet Premier Georgi Malenkov.

Dr. Alexander Kisruin, told the delegates assembled in the brilliantly-lighted hall that Russia's desire is for peace and closer relations with all peoples.

Malenkov received a standing ovation from the 1,300 delegates as he entered the hall. He is expected to speak later in the session. (See story, Page 5).

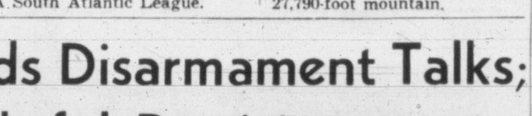

Russians say th' Australians kidnapped Mrs. Petrov. Australians say th' Russians were tryin' t'. Th' Russians may be kiddin' but th' Aussies weren't nappin'.

★ ★ ★

Y're lucky t' even git disarmin' smiles at a disarmament conference these days.

★ ★ ★

Seems them windshields is more t' be pitted than blamed.

Chadwick to Attempt Strait Swim Aug. 8

World's Champion Agrees to Sunday Date For 18¾-Mile Test; Still on U.S. Tour

August 8 is the target date for the Florence Chadwick $10,000 Bapco-Times swim from Victoria to Port Angeles across Juan de Fuca Strait's 18¾ miles of icy, swirling water.

The world champion distance swimmer has agreed on the second Sunday in August, according to word from her at San Antonio, Texas.

If she succeeds in this first swim across the International Border she'll receive $10,000 from British America Paint Co. and The Victoria Daily Times. If she fails (perish the thought!) she'll get $7,500.

The Juan de Fuca Strait swim—hailed by government, civic and business leaders as Victoria's biggest boost this century—was devised and arranged by Bapco general manager Fred Manning and Times publisher Stuart Keate.

Miss Chadwick is in San Antonio, Texas, down by the Alamo, at the mid-point of a three-months personal appearance tour of major U.S. cities. But her heart is back on Vancouver Island. Everywhere she devotes most of her radio, TV and newspaper interviews to Victoria and the Fuca Strait swim.

She'll come to Victoria at the end of June for two months of practicing under the watchful eye of Victoria YMCA's Archie McKinnon, Canadian Olympics coach. She'll swim off Oak Bay for several hours every day.

The coach's vital place in her training program was emphasized by Miss Chadwick when she talked about swimming to youngsters at San Antonio.

"I don't care how good you are; it's easy to get into bad habits. The last two months before I try a big swim I always have a coach. He watches to see my hands enter the water properly, that I don't get my feet up too high—a lot of little things. It's a must."

Miss Chadwick is training in three-hour stretches when time permits during her 50-city tour modelling Catalina swim suits—and talking about Victoria Bapco-Times $10,000 swim to Port Angeles.

The world champion told Texans the Fuca Strait swim will be the toughest of her record-shattering career as a distance swimmer.

She emphasized her concern about the 18¾-mile swim by announcing she is increasing her training schedule to seven hours daily.

When training in pools Miss Chadwick ties herself to the wall by a rope—then swims against the pull. This, she says, is very similar to battling strong currents such as whirl in the strait here.

WHIP FIGURE TROUBLES IN 9 DAYS—SEE PAGE 12

Figure perfection is no longer a dream! You can have it in nine glorious days according to Josephine Lowman who starts a simple series of reducing menus for you on page 12 of The Times tonight.

If you are a few pounds away from perfection, you can whip the problem in just nine days with this diet. If you have many, many pounds to lose, you can be off to a dramatic start. Give yourself this nine-day break. You've got nothing to lose . . . and so much to gain. Turn to page 12 now.

Soviet Union On Defensive, Says Wilson

U.S. 'Reasonably' Secure Against Atomic Attack'

WASHINGTON (UP). — Defense Secretary Charles E. Wilson believes the Russians are "much more afraid of us than we are of them."

He said his analysis would indicate the Soviet military buildup has been mainly defensive.

In Congressional testimony made public Monday night, Wilson also said he considers the American people "reasonably secure" from an enemy atomic attack.

He told a House appropriations subcommittee early last February that he does not believe the Russian leaders "are going to start a war by dropping a bomb on us when they know there is going to be immediate and massive retaliation."

Asked by Rep. George D. Mahon (D., Tex.) if he considers this country "highly vulnerable" at the present to an atomic attack, Wilson said. "No . . . I think it is vulnerable but not highly vulnerable."

The defense chief repeatedly refused under persistent questioning to estimate the number of enemy bombers which might succeed in breaking through perimeter defenses to drop bombs on U.S. cities.

"It would depend partly on the time of day they came," he said. "It would depend upon how much warning we had and . . . upon whether they did it now, or three years from now."

He said Russian planes are not as good as American planes.

First Trials for New Navy Frigate

New Pacific Command frigates, HMCS New Glasgow and HMCS Stettler, which arrived here from the east coast on April 1, went on trials in the Strait of Juan de Fuca today. Installation of new equipment has been made since their arrival.

ESCAPES GUARD TO 'POWDER NOSE'

Stewardess Helps Mrs. Petrov Seek Asylum in Australia

SINGAPORE (UP) — Mrs. Vladimir Petrov began her break for freedom by leaving her Russian guards to powder her nose and telling the stewardess she wanted to remain in Australia, it was disclosed here today.

The British Overseas Airways Corporation plane on which the wife of a confessed Soviet spy was being returned to Moscow against her will landed here today with the three empty-handed Russian escorts en route to Europe.

The version of the escape was given by Capt. H. M. Birch, general manager of the BOAC here when the plane landed. Mrs. Petrov since has been granted asylum in Australia as was her husband, the third secretary of the Soviet embassy and head of the secret police (MVD) in Australia.

Birch said Mrs. Petrov made her approach to the stewardess in flight between Sydney and Darwin. The stewardess immediately passed a message to the captain who informed Darwin by radio. The stewardess said Mrs. Petrov appeared badly frightened during the journey.

Pistols taken from the Russians in a dramatic struggle at Darwin airport remained in the custody of the plane captain on the flight to Singapore where he handed them over to police. The plane leaves Wednesday for Calcutta, Karachi and Beirut, with the Russians going on to Zurich.

BOAC refused to let its crew members talk to newsmen, but passengers freely discussed the case. An Australian importer, C. Jansens of Melbourne, who sat just behind the Russians, said Mrs. Petrov cried the first two hours, spoke very little and seemed very agitated.

Jansens said she left her seat only once from Sydney to Darwin—presumably the time she spoke to the stewardess.

"She was definitely not kidnapped," he said, "but she seemed very sorry to leave Australia."

He said there was a slight scuffle when the police disarmed the Russian escort at Darwin and that in his opinion the Russians actually put up very little resistance.

SPY MASTER'S WIFE WAS A CIPHER CLERK

CANBERRA (AP)—It was revealed here today that Mrs. Petrov was a ciper clerk in the Soviet embassy, handling the secret coded messages to and from the Kremlin. If she decides to follow her husband in revealing what she knows about the inner workings of that embassy, she may be as important as he in helping to track down Soviet espionage in Australia.

Australians Confident Woman Not 'Plant'

CANBERRA (AP) — Australian security officials are convinced one of the main reasons Mrs. Evokiya Petrov decided to seek asylum was that she believed her action could not further endanger her family in Russia.

They believe she realized she was returning to such an uncertain fate that her relatives inevitably would have suffered with her. Security men believe she expected to be asked why she had not informed on her husband.

Other facts which emerge after long cabinet discussions on the Petrov affair and its political ramifications are:

1. Security officials have reported they are satisfied Mrs. Petrov was not a Soviet "plant" aimed at discovering her husband's whereabouts.

2. The Commonwealth government does not yet know whether she will co-operate by giving evidence before a royal commission. So far discussions have been confined to the question of her asylum.

3. Mrs. Petrov is still resting at Darwin. The government has not decided how or when she will be brought south but as soon as possible she will be taken to her husband.

4. She still is a highly terrified woman as a result of the strain she has undergone in the last fortnight and fears for her family in Russia.

It is believed she has a mother and three sisters.

LEFT COUNTRY

Grover Cleveland was the first President of the United States to leave his country while in office. He went beyond the three-mile limit while fishing off the Atlantic coast.

40,000 HEARD HIM ON GOOD FRIDAY

Billy Graham's Crusade In U.K. Wins Admiration

LONDON (UP) — They laughed when Billy Graham came to London to preach old-fashioned revivalism to the reserved British.

They called him the "Hot Gospeler" and prepared to take a patronizing air toward the young Baptist preacher from North Carolina when he tried to get his message across to sophisticated Londoners.

They remarked at his audacity at renting in advance the 12,000-seat Harringay Arena for three whole months.

Well, they've stopped laughing now.

The conclusive mark of Billy Graham's spectacular success came on Good Friday when he went to Hyde Park to say a few words beneath the trees.

A crowd of 40,000 massed to hear the golden-haired evangelist. He has done better in Dallas and Boston, but not much better.

He has filled all 12,000 of those seats at Harringay Arena every night he preached and then started a matinee performance that filled them twice a day. He has drawn more than 700,000 to hear him. He will top a million.

Graham has a good grip on Britain. The 37-year-old revivalist never doubted, but Britons did. A wall of resistance met him at first.

But Graham turned the other cheek. He opened his crusade under grumbles from Socialists and the critical scrutiny of the London newspapers. But the wall of resistance came tumbling down.

The newspapers came up with a strange display of varied emotions but most of them praised Graham and no one laughed again. A Daily Express writer admitted he took his wife home from the service "with hot tears scalding her cheek."

Eminent clergymen of the land laud him. They say if that is the way to fill England's half empty churches, then praise Billy Graham.

Meeting Planned On Wage Request Of Saanich Police

Saanich Police Union will meet Reeve Joseph Casey and the municipal police commission this week in an effort to arrive at a new working agreement.

Saanich policemen are seeking a wage scale that will be on a parity with what members of the Victoria police force are receiving, which would amount to a 10 or 12 per cent increase in pay.

If the two parties do not agree the services of a conciliation officer will be sought.

Saanich police union officials claim that $262.68 received by Saanich constables first-class, "is far below what city and other forces' personnel of the same class are receiving."

FIRST TEACHER

The first instructor of the deaf and dumb was the Spaniard Pedro Ponce de Leon, who died in 1584.

Bevan Wins Support on Stand Against W. German Rearmament

LONDON (AP)—Aneurin Bevan won powerful new allies today in his rebellion against the decision of Labor party leaders to back West German rearmament.

Britain's sixth biggest union —the Shop, Distributive and Allied Workers called almost unanimously for a halt to German rearmament "on both sides." And the Northern Ireland Labor party, a section of the British Labor party, voted overwhelmingly that West German rearmament under present conditions of world tension would be a grave threat to peace.

The British Labor party split wide open last week on the issue of West German rearmament when Bevan resigned from the party's national executive. The moderate-led executive, voting 16 to 9, backed rearmament with certain safeguards. By resigning from the group, Bevan left himself free to continue his anti-rearmament campaign.

FLY
NORTHWEST
FASTEST TO
DETROIT (WINDSOR) $134.65
The only double-deck Stratocruisers to all the East (via connecting airline to Seattle)
Beverage service available
NORTHWEST Orient AIRLINES
Phone: Cherry 4500, Seattle or contact your travel agent

It's true ECONOMY!
Gives more than a Surface Shine — KIWI Nourishes Leather

KIWI
THE Quality SHOE POLISH
Brown Black Ox Blood Mahogany Dark Tan Mid-Tan Tan Cordovan Blue Red Neutral
Makes Shoes Last Longer!

NOW AT Personal
FRESH START LOANS
★ An expert analysis of your financial situation
★ The cash you need to get a FRESH START!

EXAMPLES OF LOANS

$ Cash You Get	15 MO.	24 MO.	24 MO.
	154.19	529.59	756.56
Repay Monthly	$12	$28	$40

Above payments cover everything! Even $ Payments for in-between amounts are in proportion. (Con.)

▶ Now employed people can get a fresh start from piled up bills with a Personal loan. No bankable security required. Phone, write, or come in today!
Loans $50 to $1200
Beneficial Loan System
Personal FINANCE COMPANY
VICTORIA — 650-A Yates Street 2nd Fl. (Above Tip Top Tailors) Phone: Beacon 7248
NANAIMO — 204 Commercial St. 2nd Fl., Phone: 2330
OPEN DAILY 9 TO 5 • FRI. 9 TO 9 • CLOSED SAT.
Loans made to residents of all surrounding towns
Personal Finance Company of Canada

Shine Silver with SODA

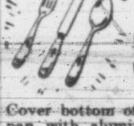

Cover bottom of large enamelled pan with aluminum foil. Add 1 teaspoon soda to each quart of water, heat to boiling. Immerse silver so it touches foil. Tarnish disappears quickly. Rinse thoroughly and dry with soft cloth. For a high lustre, polish with a thin paste of soda and milk applied with soft cloth.
COW BRAND BAKING SODA

GUARANTEED ALL FIR
IMMEDIATE DELIVERY
THREE DAYS ONLY
2½ CORDS $8.00
5 CORDS $15.00
B. 4622

5-U.S. GALLON
ENAMEL LINED
Gas Jerry Cans
$2.95 Each
FOR YOUR SHORTAGE — SEE OUR SURPLUS
CAPITAL IRON & METALS LTD.
— Free Customer Parking —
1824-1832 Store St. G 2434 - G 8441

DYSPEPSIA?
Next time your stomach feels sour or distressed—take a *Digestif Rennie Tablet.* See how RENNIES help you feel better fast. Just let a pleasant-tasting RENNIE dissolve slowly in your mouth—their soothing antacid ingredients bring fast help. Try RENNIES. 25c at Druggists. 4
REACH FOR A RENNIE

see... drive... compare FARGO

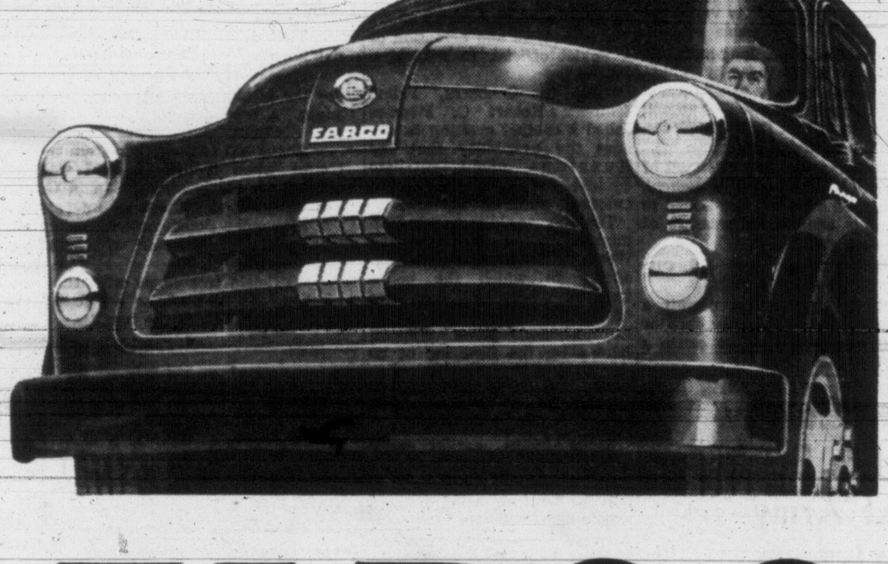

½-ton Express

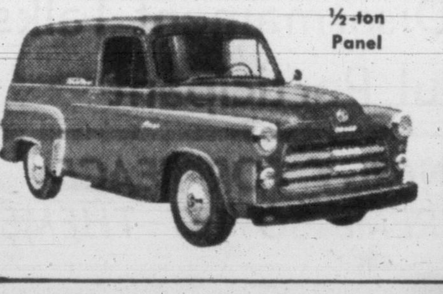

½-ton Panel

K Model Dump
MODELS TO 60,000 LBS. G.C.W.
Manufactured in Canada by Chrysler Corporation of Canada, Limited

Today's big buy in trucks!

SEE the good-looking lines . . . the roomy, comfortable cabs of the new Fargo trucks. TAKE THE WHEEL and feel the handling ease and smooth performance that mean more trips with less effort . . . *at less cost.* COMPARE their rugged, reliable construction with that of any other truck you have ever driven.

There's a model built to fit *your* job.

Look at these features!

Sharpest turning!
Shortest turning diameter of any popular truck —saves time and effort.

Roomiest cab!
Extra-wide seats, plus plenty of headroom and legroom.

New low-built lines!
Built low for better stability, easier loading, smarter styling . . . yet without sacrificing road clearance.

Wide-angle vision!
Large, one-piece, curved windshield lets you see more—drive with greater safety.

For a new truck or a used truck —
SEE YOUR CHRYSLER-PLYMOUTH-FARGO DEALER

OLSON MOTORS
YATES AT COOK
G 1144

YOUR FRIEND FOR "LIFE"
The Imperial Life man in your community is your friend for "LIFE". Through his service, families achieve adequate financial security against death and old age. Welcome him when he calls on you to offer his services. Better still—'phone him today.
IMPERIAL LIFE
FOUNDED 1897 • HEAD OFFICE: TORONTO, CANADA
VICTORIA OFFICE: 1020 Government St., T. George Clinton, Br. Mgr.
Is this all you have laid by for a rainy day?

Saanich Owners Vote in December On $350,000 Hall in New Location

A money by-law will be submitted to Saanich ratepayers in December on proposed construction of a new $350,000 municipal hall.

Saanich Council has approved construction of a new hall but final say will be left to property owners.

The move for a new building arises from over-crowded conditions and lack of office space at the present Royal Oak hall.

Reeve Joseph Casey said sketch plans have been authorized prepared for a two-story, joint-services municipal hall. Police, fire, health and welfare, social assistance, building, plumbing and water departments would be incorporated with general municipal offices, he said.

Council has also discussed the possibility of incorporating a jail in the new hall but such a plan, it is felt, would raise police expenditures. The municipality at present pays Victoria city rent for use of its jail.

The municipal yard at Douglas and Carey Street has been tentatively chosen as the site for a new hall. It would be erected in front of the present yard and would still leave sufficient space for yard operations.

The present old hall would be razed and the property sold.

The site chosen is expected to be a subject of controversy. Many people feel that the new hall should be erected at the present Royal Oak site as the area is the most centralized spot in Saanich.

The feeling is that soon the urban population will stretch to Royal Oak and public transportation to the hall will improve. Royal Oak, it is pointed out, is connected by the Patricia Bay highway and West Saanich Road. It is also directly connected to the Burnside and Ten-Mile Point districts.

While the council has not yet definitely made up its mind on the site, Reeve Joseph Casey is in favor of erecting the hall at Douglas and Carey Streets. This subject will be discussed at future council meetings.

THE U.S. FURS

The United States leads all other countries in the trapping of fur-bearing animals and in fur production. It also imports more rare and expensive furs than any other nation.

FLOWER ARTIST

Robert Holmes, Toronto artist who died in 1930, painted more than 100 varieties of Canadian wild flowers.

PILOT DIES SECONDS AFTER LANDING PLANE

MEDELLIN, Colombia (UP)—Capt. Wilhelm Levermann, German-born pioneer of Colombian Commercial Aviation, died from a heart attack Monday a few seconds after he safely landed an airliner he was piloting.

The hands of the 48-year-old pilot still were on the controls when death came.

U.S. Has Double Amount Of GG for Polio Fight

WASHINGTON (AP)—Gamma globulin, one of the two weapons aimed at preventing polio, will be available for about 1,700,000 American children this summer—almost twice as many as last year. But it will be distributed under a different system.

The U.S. public health service is asking state health officers to use the blood-derived material in this way only:

For group inoculations ranging from youngsters in an apartment house where polio may have struck, up to those in a whole community where an epidemic might occur.

In communities already selected for trial of another possible anti-polio medicine — the vaccine sponsored by the National Foundation for Infantile Paralysis — gamma globulin should be employed "only where in the opinion of the state and territorial health officer it will not affect the validity of the vaccine field trial."

This second requirement does not bar the use of gamma globulin for measles or infectious hepatitis, or in "unusual circumstances," officials said.

Last summer, the distribution plan stipulated that the major portion of available gamma globulin was to be used in inoculating family and other close contacts of people already stricken with polio. A lesser amount of the material was used in mass inoculations of children in epidemic areas.

DUPLESSIS 64

QUEBEC (CP)—Premier Duplessis set aside government business long enough today to be serenaded on the occasion of his 64th birthday by a group of young singers from his home town of Trois-Rivieres.

TRAILWAYS—GREYHOUND
TOURS-TRIPS-TRAVELERS' CHECKS
BAGGAGE AND TRAVEL INSURANCE
Western Canada Travel Service
600-602 Courtney Street B 4712
Between T.C.A. and Bus Depot

PROMPT DELIVERY
Free delivery of all prescriptions anywhere in B.C. . . . by truck throughout Greater Victoria—by return mail to out-of-town points.
McGill & Orme LIMITED PRESCRIPTION CHEMISTS
Fort at Broad G 1196
Douglas at View G 2222

A. E. Ames & Co.
Limited
Investment Securities
Royal Trust Building . 612 View Street, Victoria, B.C.
Telephone: E 4171
TORONTO MONTREAL WINNIPEG VANCOUVER NEW YORK LONDON, ENG.

Unexpected Arrival

Mrs. Mike Cifra of Wawanesa, Man., thought she was merely suffering from stomach flu and said arrival of her first child, Judith Anne, was complete surprise to her, her husband and doctor. She finished evening shift at telephone company and said she was going to call doctor first thing in morning about her "stomach flu." However, four-pound, 13-ounce baby was born before the doctor could arrive. (CP Photo.)

World's Top Scientists Called To Study Peaceful Use of Atom

LOS ANGELES (AP)—Lewis L. Strauss, chairman of the Atomic Energy Commission, announced Monday night plans for a conference of the world's leading scientists later this year to search for peaceful uses of atomic energy.

Strauss said President Eisenhower will ask a national U.S. scientific organization to arrange the gathering—first of its kind in this atomic-hydrogen age. No specific date was indicated.

The purpose of the meeting, in Eisenhower's words, the AEC head said, will be "to hasten the day when the fear of the atom will begin to disappear from the minds of people and the governments of the East and of the West."

Strauss disclosed plans for the international conclave in a speech prepared for the Los Angeles World Affairs Council. He mentioned it only briefly in telling of progress made on Eisenhower's proposal for setting up a "world atomic bank" for peacetime uses of atomic power.

The AEC chairman said the president's idea "has been formulated into a concrete plan," hinged around private conversations with "certain friendly governments." Following the Big Four foreign ministers meeting in Berlin in January, he said, the plan was handed to the Soviet government March 10.

CHALK RIVER, Ont. (CP)—Scientists at the federal government's atomic energy centre here welcome a proposed conference of leading scientists of the world to discuss peaceful uses of atomic energy.

One scientist expressed belief the conference would be particularly interesting to Canada because her atomic research has been concentrated on peaceful uses of atomic energy.

WEDNESDAY MORNING
SPECIAL HATS $2.98
Special
Plume Shop Ltd.
1740 DOUGLAS ST.

BUNIONS
Get this quick relief. Lifts shoe pressure, soothes, cushions, protects the sensitive spot. Ask for the Bunion size.
Dr Scholl's Zino-pads

Drapery Remnants
A wonderful choice on our second floor. Save on Spring Carnival specials in Prints, Marquisettes, Damasks, Homespuns, Linens and Novelty fabrics.
1/3 to 1/2 OFF
Right Through Phone
Standard FURNITURE DENNYS OF VICTORIA
Yates to View B 5111

With the du Maurier
EXCLUSIVE FILTER TIP
the most delicate taste is sure of a treat

WHAT THE du MAURIER EXCLUSIVE FILTER TIP DOES
It keeps tobacco from your lips.
It brings out the fine flavour.
It makes the smoke sweet and cool.
It increases smoking enjoyment.

You can light your first du Maurier confident of better smoking. A du Maurier cigarette is a new experience. Scrupulous care is taken in choosing and blending the finest grades of Virginia tobaccos for rich and distinctive flavour. Then the exclusive filter tip makes the smoke always cool and mellow. For these reasons the pleasure you find in your first experience will not be a thing that passes: you will find it renewed in every du Maurier you smoke.
Experience a new perfection in smoking —
du MAURIER
WITH THE EXCLUSIVE FILTER TIP
VIL27

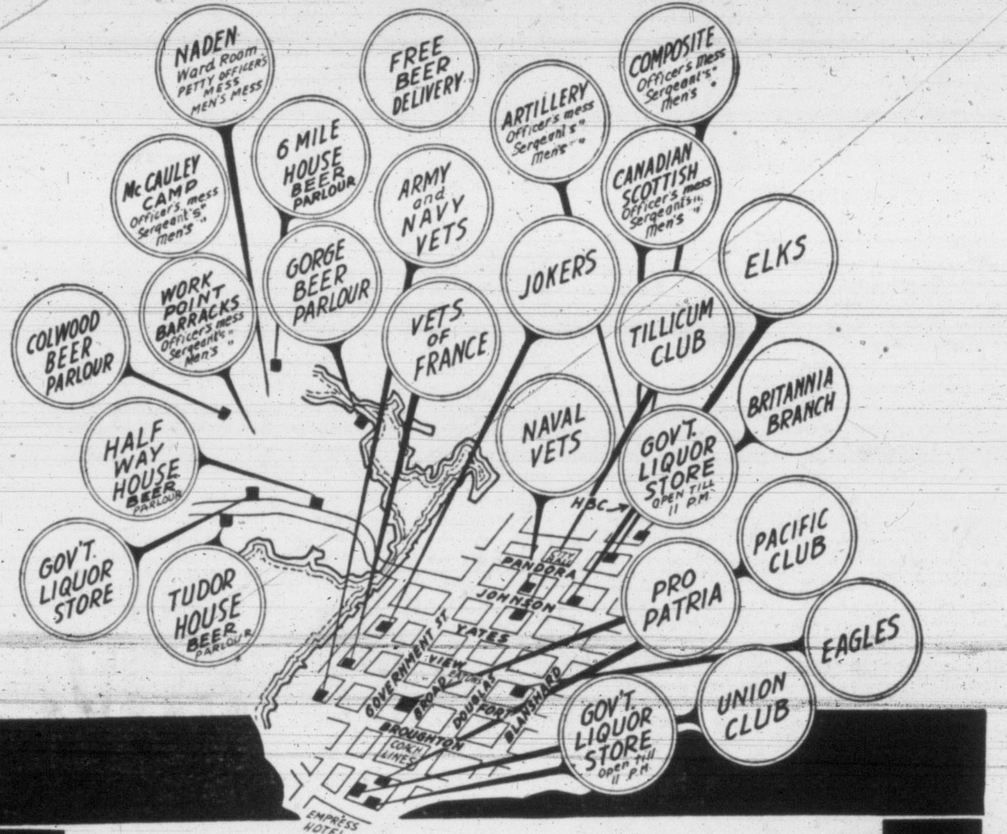

For those of you who want a drink
OUR CITY IS NOW WIDE OPEN
with 38 places where liquor can be consumed or purchased in the Greater Victoria area, all of which with practically no exception will remain open even if you VOTE NO to all new outlets.

Ask yourself this Question---
Are those who want to operate any of the new liquor outlets thinking of the welfare of our homes, our children, and our city, or are they thinking in terms of just their own personal gain?—figure it out for yourself—there's a lot of money to be made in the sale of liquor—so for those who want a drink it is obvious we have ample places now!
again WHEN YOU GO TO VOTE *be wise*
DO THE RIGHT THING
Let's keep our good city clean and wholesome for our children
WHY NOT AT LEAST LEAVE THINGS THE WAY THEY ARE?
—Inserted by the Greater Victoria Citizens' Committee

Victoria Daily Times

The Home Paper

Established 1884

Published every afternoon except Sunday by The Times Publishers Limited, 2631 Douglas Street, Victoria, B.C. The Times is a member of The Canadian Press, which is exclusively entitled to the use for publication of all news dispatches credited to it or the Associated Press, and also the local news published herein. All rights to republication of special dispatches are reserved. Authorized as Second Class Mail, Post Office Department, Ottawa.

STUART KEATE, Publisher — BRUCE HUTCHISON, Editor

What Next in Indo-China?

THE LAST FEW DAYS HAVE clarified the United States' position in the defense of Europe but not much else.

To strengthen the European Defense Community in the doubtful French Parliament, the Eisenhower government has pledged itself to maintain American military power in the heart of Europe so long as the present emergency continues. Thus ends the impossible theory of "peripheral defense," by which the United States would withdraw to the outer fringes of Europe and then try to liberate it after it had been invaded, and destroyed.

France now has the assurance of both Britain and the United States that they will stand together in defending the centre of the continent. Whether those historic commitments will assure the ratification of the E.D.C. in the French Parliament remains to be seen. But the immediate crisis does not lie in Europe. It lies in Indo-China and the situation there is extremely confusing.

Mr. Dulles went to Europe seeking "united action" against the Indo-Chinese communists. Apparently he asked Britain and France to join the United States in an ultimatum to China and Russia. The British and French governments have refused to consider such a step pending the Geneva conference, a few days off. They have agreed only to consider a new Pacific defense system, modeled on the North Atlantic Treaty Organization. That project is something entirely different from an ultimatum on Indo-China or intervention in the war there. What does Mr. Dulles propose to do now?

The United States is solemnly committed by the President against military action in Indo-China but obviously the United States government regrets and already is seeking escape from that commitment. The calculated indiscretion of Vice-President Nixon, who says that intervention may be unavoidable, the State Department's official assurance that intervention is unlikely, Mr. Dulles' mission to Europe, the caution of the British and French governments and developments on the battlefield all create a situation of baffling uncertainty.

The problem of Indo-China, in some respects, is more difficult than that of Korea in 1950. Then a foreign aggressor invaded a peaceful state, it was condemned by the free vote of the United Nations and repelled by United Nations forces. In Indo-China local rebels are fighting against a French government, undoubtedly with strong support from China which, in turn, is supported by Russian supplies. On the other hand, the United States is supporting France with even larger supplies. In these circumstances it is not as easy as it was in Korea to define aggression and to concert the United Nations against it.

Nevertheless, if the free world is to defend Indo-China, that defense will be far stronger, both in morals and practical results, if it is undertaken by the will of the United Nations than it can possibly be if it is undertaken unilaterally by the United States, perhaps with a few close Allies.

The United States regards the communist thrust through Indo-China as a threat to the world's peace. If so, the United Nations cannot disregard it without confessing total impotence. It succeeded in the test of Korea. If it were to fail in the test of Indo-China its own future would be extremely doubtful.

In any case, there will be great reluctance in many nations to join in the Indo-Chinese war except under the principles of collective security and by the decision of the United Nations. And without such a decision by the world tribunal the effect of western intervention throughout Asia will be incalculable and may be dangerous, for many Asiatics then will regard it as only another adventure in the white man's imperialism.

These matters perhaps will be clarified at Geneva and it may be found there that China and Russia are having their own troubles in a war which neither side seems able to win. But if there is no agreement at Geneva and no lull in Indo-China the free world certainly will face the largest crisis since Korea and the Grand Alliance will be under wrenching strains.

Comfort—But Cold

THERE IS COMFORT, OF A grim sort, in President Eisenhower's statement that the hydrogen bomb has now been developed as far as necessary for military requirements. There will be no further increase in size just to see what the maximum may be.

From the military standpoint, what the President means is that the bomb is now large enough to produce all the destruction that military leaders might demand of it. Since one bomb can now knock out the world's largest city there is little need to increase the size of the weapon.

Scientifically, as the Alsop brothers pointed out in an article in this paper, there is a limit to the effectiveness of the hydrogen bomb. A size is reached—believed to be at about 50 megatons—at which the expansive force of the explosion is so tremendous that the encircling wall of atmosphere becomes almost solid in its resistance. Hence any increase in the power of the bomb carries almost no corresponding increase in its destructive effects. The force of the explosion is expended upwards into the stratosphere.

Such considerations are, of course, merely academic for any population threatened with attack. So overwhelming are the destructive possibilities that more communities may be moved to follow the example of Coventry, England, and decide that there can be no purpose in trying to assemble any civil defense against this weapon. That is a defeatist attitude which a city so damaged as Coventry was in the last war may be excused.

The fact is that we cannot just turn our backs on the bomb as being too horrible to contemplate, and go our way as though it did not exist. The bomb has revolutionized the military and political concepts of the earth, although this generation, being in the midst of the change, finds it difficult to assess.

Sir Winston Churchill, as usual, has struck to the core of the practicalities. Fully conscious of the potentials of the bomb, and its threat to mankind, he reminds us that it is far better that the recent experiments should be carried on in the Pacific, by a peace-loving, non-aggressive nation, than that they should be confined to somewhere-in-Siberia under the exclusive proprietorship of the Kremlin.

It was fear that Hitler would gain the secret of the atom and threaten the democracies with the bomb that spurred the West to tremendous efforts during the last war, and resulted in the product first used at Hiroshima. It was fear, at first that Russia would gain the secret, and later that she would surpass the United States in developing it, that has spurred the post-war atomic and hydrogen bomb race.

Put simply, if the world must have this terrible means of destruction, then let us be thankful that the West has it in its most powerful form and in the greatest quantities. If it were otherwise, and the bomb were the sole possession of the Soviet, we can be sure beyond any doubt that we would be taking orders from Moscow today.

Mr. Bevan Walks Out

MR. BEVAN'S BREAK WITH the leadership of the British Labor Party is compounded of personal ambition, patriotism, socialist ideology and an instinctive distrust of the United States.

This able and erratic man has split his party rather than agree to the rearmament of Germany and Britain's participation in a Pacific defense system. Whether the split is temporary or permanent, whether Mr. Bevan has ruined Labor's chances in the next election, no one can yet foresee. But it is clear that Mr. Atlee, rising to a new stature, has preferred to risk such damage rather than betray his own principles.

Like Sir Winston Churchill, he sees that far more is involved than the domestic politics of Britain, that the supreme objective of British policy must always be agreement with the United States, that a breach in the friendship and alliance of the English-speaking world might doom the future of freedom everywhere.

Mr. Bevan bulks large in the headlines and he may be able to control a substantial sector of the Labor Party's left wing. But he is opposed by the established party leadership and his following represents a small minority of the British electorate. We may well be witnessing not the disruption of the Labor Party but the destruction of Mr. Bevan.

LOOSE ENDS — By BRUCE HUTCHISON

How to Fix a Pump

THE newspapers of Canada have broken into a spring rash of helpful hints to the amateur carpenter, mechanic and handyman. The resulting damage to Canadian homes, gardens, automobiles and family life will be serious but brief. By summer the handymen will lie exhausted on the beach, their wives will have summoned professional carpenters and plumbers and, after some costly repairs, the Canadian home will resume its normal state of chaos.

Hutchison

However, as a contribution to the Art of Gracious Living (as I think it is called), I venture to offer some detailed instructions to those millions of Canadians who are opening their summer cottages and trying to mend the electric pump, invariably broken at this season. Follow these instructions carefully and you cannot fail to leave the pump and yourself in worse condition than you found it.

FIRST (as the newspapers say) take a monkey wrench, which you will borrow from your neighbor. This will hardly require more than an hour or so of negotiation and a couple of glasses of beer as you and the neighbor discuss pumps, hydrogen bombs and the fishing prospects.

Then take the borrowed wrench and remove all the nuts and bolts from the pump. Don't ask me or the newspapers why you remove them because we don't know, but it seems a good idea at the time and will give the amateur a sense of confidence. For safekeeping place the nuts and bolts in a suitable place, in the hands of your small son, for example, who will use them to weight his fishing line, or in your pocket, where they will soon fall out and save a lot of trouble later on.

NOW remove the sprocket, gasket, cam or furnafoil, as I think it is called. Whatever it is, remove it and make sure that the gear shift, battery, spark plugs and everything else are synchronized, if you know what that means, as the newspapers do not.

As it is too late now to re-assemble the pump before lunch, the family will eat cold sandwiches and drink smoky tea boiled over the fireplace.

Now begin to re-assmble the pump, following carefully the printed directions supplied by the manufacturer and long since lost. In mid-afternoon there will be a slight interruption as your wife, having decided to light the kitchen stove with no water in the pipes, has been incapacitated by an explosion not quite strong enough to blow the roof off and causing only second-degree burns.

THIS is no cause for concern. Any plumber can fix the stove for thirty dollars and the wife will heal in a month or two almost as good as new. After taking the wife to the doctor twenty miles away, proceed to re-assemble the pump, after first assembling yourself with a substantial slug of rye.

When the pump is assembled it will be found, of course, that there are three or four parts left over. This only adds, as the newspapers say, to the mystery, challenge and pleasure of the amateur craftsman's adventure. Now dis-assemble the pump again, re-assemble it with greater care and, if you are above average skill, there will be only one or two parts left over. After half a dozen re-assembles you will become quite handy with a monkey wrench.

THE important thing is not to be distracted by the neighbor demanding the wrench back, by the young lady of the house demanding water for a bath and by your young son demanding that you take him fishing. Ignore them and keep re-assembling until you are satisfied that the pump looks natural.

Then, if there are still some parts left over, throw them a long way, with careful aim, into the middle of the lake where they can do no further harm. There are too many parts in the pump anyway. The manufacturers put them there to keep up the price and to make machinery too complicated for amateur repairs.

WHEN all this work is complete, turn on the switch and start the pump. Nothing will happen but a grinding sound, followed by a sudden clash of broken steel. Don't worry about that. It is quite normal. And anyway it is now time for afternoon tea, though unfortunately there is no wife to prepare it. Straight whisky out of the bottle, there being no water handy, will serve quite adequately as a substitute for tea and wife. But do not use whisky to excess as it is dangerous to drive a pump when driver and pump are both impaired.

After this refreshment return to the pumphouse, where the machinery will be running smoothly, wheels revolving, belts humming, pistons working like crazy and everything in perfect order except that no water is being pumped. It will now be in order to use the final measure known as force majeure.

STAND well back, aim accurately, raise the right foot and propel it with maximum velocity at the pump. According to every textbook and hundreds of newspaper columns, any piece of broken machinery, thus firmly and resolutely disciplined by a well-placed kick, will realize who is master and instantly go to work again. This is not quite literally true. Your foot will be crippled for several days but the pump will still revolve stupidly without pumping a drop.

After bandaging the foot, uttering a few well-chosen words of prayer and throwing the wrench and yourself into the lake, it will be time to tackle the problem from the beginning in a scientific and fundamental fashion.

ACCORDINGLY, get into your car, drive to the nearest telephone and call the mechanic at the village twenty miles away. Having just sat down to his own dinner after a ten-hour day, he will be delighted to hear from you. If he is in a good humor he will agree to come down to your place a week from Thursday, if he isn't too busy, and bring a new pump if he can find one at the wholesaler's. Then you can buy dinner at a roadside hot-dog stand, pack up your belongings and return to the city with the satisfaction of knowing that you have obeyed the newspapers and fixed the pump. Simple, isn't it?

Their Story Lives On

I was interested in reading the recent "Red Chevron" letter referring to Second Ypres, and its commemoration planned for early May. It is fitting that even after all these years, this epic event should be again brought to mind, even if only for the awakening of undying memories of that Older War, and the renewal of old comradeships sealed in blood, sweat and tears in the Old Salient and along the old Menin Road—that road upon which during all the years of war, no man dared stand upright in daylight and live!

During a post-war pilgrimage many years ago, the writer visited St. Julien, then fully recovered from the scars of battle. The dusk was deepening across the sky as he came within sight of Canada's Memorial to all her sons fallen in battle in that area. Already then mellowed by patina of time, the square monolith of gray granite shaped into helmeted head and shoulders of a Canadian infantryman with head bowed and hands folded over rifle reversed, dominated the history-drenched countryside in all of its stark grandeur.

Casting long shadows at set of sun, the brooding warrior keeps timeless guard beneath a wide arching sky through the long night watches over a treasured terrain where many hundreds of white headstones mutely stand in serried rows . . . Once seen, never forgotten, and spoken of as the most noteworthy — except perhaps the Menin Memorial itself—"Stones of Remembrance" all along the battered battle lines of the First World War.

Returning after dark to the rebuilt Skindles hotel in Ypres itself, one seemed to be companioned by many of those one had known in those far-gone yesterdays, but who now lie "in some corner of a foreign field"; stalwarts of the like of Bert, Alf and Ole Bill, plodding "P. B. I" toting incredible loads for impossible distances under the whiplash of war.

And they were singing too along the poplar-lined cobbled paves, their bawdy sagas and sentimental songs—"Roamin' in the Gloamin'", "The Moon Shines Bright on Pretty Redwing" and "The Long, Long Trail" . . .

O perished voices, that might not abide with us. Never a music shall visit our hearts, methinks, like your music, blithe souls of yesterday. There in the dusks of yesterday, long long yesterdays, you are singing still.

May I conclude this brief backward glance with some words recently read—"For the whole earth is the sepulchre of courageous men; and their story is graven not only over their native hearth but lives on far distant in time, without visible symbol, woven into the fabric of other men's lives."

GERALD S. REES.

DENNIS THE MENACE

"LISTEN TO THIS GUY'S STORY, DAD. IT'LL ALMOST MAKE YOU CRY!"

From Our Files

April 20, 1894—The preliminary meeting to prepare for the Queen's Birthday celebration was held last night in the city hall with about 100 present and Mayor Teague in the chair. It was decided to celebrate for three days.

April 20, 1914—Lighting-up time to night for horse-drawn vehicles and bicycles is 8 o'clock. Police, also remind drivers all autos must have front and rear lights between the hours of dusk and dawn.

April 20, 1934—The Oxford Group team from England will arrive in Vancouver May 16 with Dr. Frank Buchman in charge. After three days there the party will split into three teams, one coming here May 19.

Under the Guillotine

As Our Readers See It

NO IMPROVEMENT

Mr. Pepper's letter of April 13, in which he flatly discounts the journey of Paul and Joseph to Britain by water some 1,900 years ago, prompts me to acquaint him with a few historical facts that I am quite sure he could easily obtain from any sixth grade history book.

Two thousand years ago, the Roman Empire sprawled over most of Europe. Fifty years before the birth of Christ, Caesar landed with his legions on the shores of Britain.

No ships then, Mr. Pepper? No shipyards? Did they swim all the way then?

The next time Mr. Pepper goes fishing (in a row boat that is) he should remember that 2,000 years ago rows of galley slaves were propelling a much larger edition of that same rowboat. As a matter of fact we really haven't improved much on the original design!

HERBERT JUBB.

27 Government St.

NO SHIPS?

Mr. Pepper, for a man of science I am surprised at you.

Ever heard of the Phoenicians, Egyptians, Romans and Greeks?

The Egyptians built ships in 1600 BC, using sails and paddles and building them of wood.

The Phoenicians made long voyages to the British Isles and from the British Isles to India the bold Phoenician sailors were known in every port in the Seventh Century BC.

Last but not least the Holy Bible, First Book of Kings, Chap 9, Verse 26: "and King Solomon made a navy of ships in Eziongeber, which is beside Elath on the shore of the Red Sea, in the land of Edom. . .

MRS. W. BARKER.

1325 Kings Rd.

FROM THE FUNNIES

Mr. Pepper in one of his atheistic efforts to discredit the Bible has made another exhibition of pathetic ignorance when he questions the existence of ships 2,000 years ago. He goes on—"We know that 2,000 years ago there were no iron mines in operation, no saws or axes being made, no hammers or nails available." This is something that should make headlines in the funnies.

The very Book he despises and glories to vent his spleen upon contains all the answers to his tirade, confirmed by history. Secular history is replete with the operations of Phoenician and Greek fleets in commerce and exploration enterprises centuries before the Christian era. All these must have been built with tools such as he mentions—they just didn't happen.

He could learn something by reading what Marston, Petrie, Garstang and others tell about the subject.

C. M. CADWALLADER.

1149 Dominion Road.

TWO DILLYS

Really, Mr. Editor, you certainly do pick some "dillys." Two of last Tuesday night's efforts are decidedly rich.

Mr. Pepper has outpeppered himself, which is going some. Having read his last effusion twice, I asked my daughter whether I appeared quite normal and sober, and receiving an affirmatvie answer tried again.

Here as poor Mr. Pepper been so busy galivanting around in dim and distant light years watching Time perform acrobatic gambols, producing all kinds of remarkable protoplasmic whatsis out of primordial mud and what have you, that he has quite overlooked some of our modern navigators such as Agamemnon, Jason, the Egyptians, Greeks, Romans and Noah for that matter. According to Pepper good old Homer must have committed a gross anachronism.

Mr. Pepper's "Since We Know" is quite on a par with all his other spasms (who the "we" happens to be one simply cannot conjecture), Julius Caesar having to conquer the world with primitive stone implements (one presumes Artaxerces and Alexander must have had to use their teeth as probably stone was not even invented in their day). Incidentally, for Mr. Pepper's information, iron was used by the early Egyptians and also was mentioned in Genesis IV.

And then again in the same issue, I am writing purely from an historical angle, a bloke using an unspellable cognomen mentions Caradoc, Caractacus to him, vainly fighting the Romans with a club. As Caradoc kept the Romans at bay "with his club" for a considerable number of years it is probably very complimentary to him but quite overlooks the famous British chariots with sharp sythes attached to their wheels.

C. R. DOWNMAN.

Duncan, B.C.

NO IRON?

Ho! Ho! Ho! Did I chortle but was somewhat amazed at L. J. Pepper's latest effusion about no boats because no axes, no nails, etc. This was amazing coming from a man that knows everything that happened millions of years ago.

Has he never read of Noah's Ark, Solomon's temple where much wood was also used, 1012 BC axes mentioned? Axe of iron mentioned in the days of Elisha 893 BC or the nails driven into the hands and feet of our Lord? Of course these being in the Bible he does not believe them.

I surely thought a man of such great learning would have read of the battle of Salamis 480 B.C. where a huge Persian fleet, some 1,200 ships under Xerxes were beaten by a much smaller Grecian fleet; or how the Phoenicians at the time when Israel were in Canaan, had many ships and sailed the then known seas from India to Britain. How does he think Julius Caesar invaded Britain. Did he fly over?

JACK SPRATT.

1045 Balmoral Road.

TWO BOOKS

While I have no desire to take sides in the controversy about religion which so often appears in the column "As Our Readers See It" of your paper, I cannot refrain from refuting the implication by L. J. Pepper that 2,000 years ago there were no iron tools and consequently no ships.

I have before me two interesting books. One by Thos. Hibben, entitled "The Carpenter's Tool Chest," published 1933, deals with the development of carpenter's tools from the earliest times. An illustration on p. 125 shows an early Egyptian wall painting, depicting workmen (with what are obviously metal axes and adzes) in the act of building a boat from planks.

All leading authorities concede that iron was in use by the Hittites of Asia Minor by 1200 BC, if not earlier.

The second book is entitled "Sailing Ships," and is a publication issued by HM Stationery Office, London, Eng., date 1951. This states on p. 16 ". . . that by 2500 BC the Minoans (of Crete) had developed sea-going vessels capable of trading with Egypt."

J. G. RYCROFT.

45 Maquinna Road.

AUTHORITIES QUOTED

In a letter by L. J. Pepper (your issue Wednesday, April 13) I am asked to give answers to some questions, which the enquirer might very easily find for himself by a short period of study of the Bible, or by a visit to our very excellent Public Library.

The writer says, "We know that at that time (2,000 years ago) there were no iron mines in operation, no saws, or axes, or hammers, etc., etc." It would be interesting to know to whom the "we" refers? Surely there are very few in this day or age who know so little and that, false!

In the Book aforementioned (the only true and authoritative word, by the way) will be found in Genesis 6, an account of a ship being built that compares quite favorably in size with those afloat today, this being built well over 4,000 years ago.

Iron is mentioned in Gen. 4, Deut. 8 and Jer. 15. All BC dates and any reliable encyclopaedia will bear out the fact that it was manufactured in Assyria, Egypt, India and China at very remote periods.

Time and space (so courteously and freely given as it always is) do not warrant further references, especially as this data can scarcely be of interest to the vast public you serve, but only the few (a very few I imagine) who could better spend their time in our public institutions, where (and speaking from experience) they are ever ready to aid the ill-informed.

R. AVERY.

1834 Adanac St.

FROM WASHINGTON

By JOSEPH and STEWART ALSOP

At Least Some Will Survive

THIS is a cheerful report—or at least it is more cheerful than some which have appeared in this space. Its burden is simply—there will always be some of us left.

To put it another way, the best qualified experts have rather recently come around to the view that it is on the whole unlikely that the human race can be wholly extinguished by the new weapon. If this does not seem all wildly cheerful to the reader, it should be pointed out that this is a marked change of view among the experts.

Joseph

Until quite recently it was rather generally believed by the specialists in such matters that there might be none of us left at all, after the next war, or after the war after the next. There have been two reasons for thinking this, both related to the radio-active side-effect of nuclear weapons.

One reason was the cobalt bomb or C-bomb. The theory of the cobalt bomb is simple enough. In place of the steel jacket of a hydrogen bomb, there is substituted a much thicker jacket of cobalt, a metal which can be radio-activated rather easily. The purpose of the cobalt bomb would be to render human life impossible over vast areas.

Theoretically, the cobalt jacket is transformed into heavily radio active dust when the bomb explodes. This dust at first enters the atmosphere, and then falls to earth, rendering all the area where it settles lethally radio-active.

This theoretical possibility has given rise to apocaliptic visions of whole nations, whole continents, and finally the whole world, covered with the lethal cobalt dust, and wiped clean of human life. Actually, the cobalt bomb was taken entirely seriously for a time, both by the scientists and by the military.

One school of scientists, prominently including Dr. E. O. Lawrence of California, saw the cobalt bomb as an instrument of "denial warfare," which, with prior warnings to the population, might be relatively humane.

The defense department began reviewing the possible uses of such a weapon as early, as the summer of 1950, when it first became clear that a hydrogen bomb could be constructed. The concept of denial warfare has now been discarded by the scientists, and the defense department has reached the conclusion that the "initial optimism" (odd phrase) about the cobalt bomb was unjustified; and that it is not, even potentially, a practical military weapon.

For one thing, there is the old problem of delivery. An immense weight of the heavy metal, cobalt, must be added to the already bulky hydrogen bomb—so great a weight that no presently known aircraft or missile could deliver an efficient cobalt bomb.

To be sure, a cobalt bomb of immense size and weight could be transported in a ship, and then exploded so that the "fall-out" should occur over enemy territory.

There are all sorts of unpredictable factors, from the size of the dust particles to changing meterological conditions. There was no intention, after all, to expose the Japanese fishermen to radio-activity from the March 1 hydrogen test—this was the result of a bad meteorological guess.

Indeed, there is apparently no way of being absolutely sure that the fall-out is on enemy territory, and not on your own. For such reasons, there appears to be no intention to go forward with the manufacture of cobalt bombs in the United States. It is believed—and hoped—that there is also no such intention in the Soviet Union.

Aside from the cobalt bomb, there is one other way in which the human race might theoretically be wiped off the face of the earth.

The explosion of a hydrogen bomb increases the total of radio-active carbon-14 in the atmosphere. Carbon-14 is absorbed into the human body. As previously reported in this space, it was officially estimated not long ago that the explosion of only a few hundred hydrogen bombs might suffice to render the human race sterile; or might even result in the reproduction of a generation of sterile mutations, or monsters.

Thus the spiders, praying mantises, and other lower forms of life, relatively tolerant of radio-activity, might inherit the earth.

The experts have now concluded that this danger is wholly remote; there were, it seems, errors in the original calculations. As also previously reported in this space, although there is theoretically no ceiling to the power of the hydrogen bomb, a phenomenon known as "the limit of blow-out" limits the lateral destructive effect of the bomb to less than twenty miles.

Stewart

Thus the destruction of the entire human race appears to be beyond the limits of human ingenuity. The experts emphasize, of course, that no one can be absolutely sure, where so many imponderables are involved. But it does begin to seem, for what consolation it may provide, that there will always be some of us left.

VOICE OF BROADWAY

By DOROTHY KILGALLEN

On the Grapevine

(Miss Kilgallen appears each Sunday night on "What's My Line" — KTNT-TV, Tacoma, at 7.30 p.m.).

NEW YORK—The gentleman sharing intimate dinners with Joan Diener in her dressing room between matinee and evening performances of "Kismet" is none other than Franchot Tone, who also has reconciled with Betsy von Furstenberg after a cool spell, is dating Sloan Simpson and still sees quite a bit of Nancy Berg.

John Jacob Astor performed as host at Jeanne Putnam's party in Miami Beach, but his chums think the girl he really adores is Nancy Woodward. And he wines and dines her at L'Aiglon often enough to confirm their theory . . . Queens has replaced New Jersey as the big gambling hideout for New Yorkers.

Dorothy

* * *

Eleanor Holm will have serious chats with her tax lawyers before she decides to accept any of the show business offers she's been receiving . . . Intimates say Mrs. Jackie Gleason is holding a trump card she hasn't even mentioned so far. It's not related to the much-publicized hospital room incident.

Enos Slaughter is on the verge of doing a Ted Williams and writing a blistering article for a magazine. Subject: the bitterness he feels at being traded after all these years . . . Current duet: Jeff Jones and model Dorien Leigh . . . During the past weeks New York night spots dropped thousands of dollars because they cut down their capacity in anticipation of fire department inspections for over-crowding. Some places cut as many as ten tables from their floors, amid groans from the owners.

* * *

NBC and June Havoc are huddling over plans to give her own musical comedy TV show emanating from Hollywood. Plans call for the program to start in June with the star serving as hostess to "name" guests . . . School officials fear that if the local teachers make good their threat to cut all extra-curricular activities, it will give rise to a series of student strikes . . . Monique van Vooren's handsome new companion is a slight startler . . . Author Michael Arlen is on the mend after lung surgery.

Elaine Stritch and actor Kent Smith are giving it another whirl . . . Greg Bautzer is doing the Zachary Scott bit—wearing a gold earring in one ear. Sported it in Palm Springs the other day . . . Frank Sennes, who is packing 'em in at Moulin Rouge (formerly Earl Carroll's) in Hollywood, offered his competitors this recipe for success: "All you need to fill a club is to give the customers their money's worth."

* * *

Keith Brasselle is paying his own expenses to come to New York to audition for Lemuel Ayres' forthcoming musical extravaganza, "Front Porch in Flatbush." He's madly in love with the show.

Broadwayites were shocked by the obit revealing that Hollywood star Kirk Douglas' father, Harry Demsky, died in an old folks' home . . . Cary Latimer, reportedly betrothed to Barbara Hutton's son, Lance Reventlow, has started taking singing lessons.

WEATHER SYNOPSIS

CITY'S WEATHER RECORD

Sunshine, 1954	432.9 hours
Last year	377.1 hours
Precip. to date	13.90 inches
Last year	14.51 inches

SYNOPSIS — A current of moist Pacific air at high levels brought cloud to coastal areas of B.C. this morning while skies remain clear in most parts of the interior.

Some cloud will spread into the interior today and coastal areas will remain generally cloudy with some periods of sunshine.

A weak disturbance will bring rain to the north coast Wednesday. In other parts of the province there will be little change.

DOMINION PUBLIC WEATHER OFFICE 9 A.M. FORECASTS

Forecasts valid until midnight Wednesday

VICTORIA—Cloudy with sunny periods Wednesday. Little change in temperature. Wind westerly 20 in afternoon, otherwise light. Low-high Wednesday, 4' and 54.

WEST COAST—Mostly cloudy Wednesday. Little change in temperature. Light winds. Low-high Wednesday at Estevan Point, 38 and 50.

VANCOUVER, GEORGIA STRAIT — Cloudy with sunny periods Wednesday. Little change in temperature. Light winds. Low-high Wednesday at Vancouver airport, 38 and 55; Nanaimo, 35 and 55.

TEMPERATURES

	Min.	Max.	Precip.
YESTERDAY			
VICTORIA	41	54	.09
ONE YEAR AGO			
VICTORIA	46	58	.01
ACROSS CANADA			
St. John's	34	61	—
Halifax	36	53	—
Montreal	46	57	.16
Ottawa	42	58	.29
Winnipeg	23	45	—
Regina	29	45	—
Saskatoon	24	43	—
Lethbridge	27	42	.26
Calgary	21	34	.26
Edmonton	31	41	—
Kamloops	28	55	—
Penticton	25	54	—
Vancouver	38	53	—
Kimberley	29	47	—
Prince Rupert	34	48	—
Prince George	22	45	.05
Port St. John	20	36	—
Whitehorse	17	43	—
Seattle	39	53	.03
Portland	40	58	—
Chicago	45	61	.78
San Francisco	46	72	—
Los Angeles	56	63	—
New York	53	71	—
New Westminster	36	56	.28

SUNRISE, SUNSET WEDNESDAY

Sunrise 5.13 Sunset 19.14

TIDES AT VICTORIA
(Pacific Standard Time)

	Time H.M	Ht. Ft.	Time H.M	Ht. Ft.	Time H.M	Ht. Ft.	Time H.M	Ht. Ft.
20	2.04	8.8	10.25	2.4	20.12	8.1	21.45	8.0
21	1.52	8.8	11.04	2.3	21.20	8.3	22.08	8.2
22	1.52	8.9	11.47	2.3				
23	2.08	8.9	12.32	2.4				
24	2.37	8.9	13.21	2.6				
25	3.13	8.5	14.14	2.8				
26	0.00	8.3	15.06	3.3	23.50	8.2		
27			16.02	3.8	23.36	8.2		
28	5.51	6.4	10.19	6.9	16.56	4.4	23.48	8.5
29	6.28	5.2	11.53	6.9	17.48	5.1		
30	0.11	8.9	7.09	3.9	13.14	7.1	18.38	5.9

COWICHAN BAY

area: For higher high water deduct 16 minutes; for lower low water deduct 35 minutes; for half-tides deduct 33 minutes.

TIDES AT POINT ATKINSON
(Pacific Standard Time)

	Time H.M.	Ht. Ft.	Time H.M	Ht. Ft.	Time H.M	Ht. Ft.	Time H.M	Ht. Ft
20	0.45	10.1	5.26	12.9	12.41	3.0	20.08	14.2
21	1.23	10.5	5.53	12.7	13.15	2.9	20.52	14.2
22	2.05	10.8	6.19	12.5	13.50	3.0	21.41	14.0
23	2.48	11.1	6.51	12.3	14.31	3.2	22.31	13.8
24	3.48	11.2	7.28	11.9	15.19	3.6	23.26	13.7
25	5.17	11.0	8.25	11.4	16.15	4.2		
26	0.16	13.7	6.47	10.3	10.01	10.9	17.19	4.9
27	0.59	13.9	7.40	9.1	11.55	10.7	18.25	5.6
28	1.35	14.1	8.22	7.7	13.31	11.1	19.33	6.3
29	2.08	14.4	9.00	6.0	14.50	11.9	20.31	7.2
30	2.42	14.6	9.37	4.2	16.00	12.9	21.28	8.1

SAANICH INLET

To determine tides in Saanich Inlet area: For higher high water deduct 14 minutes; for lower low water deduct 35 minutes; for half-tides (those other than highest and lowest) deduct 32 minutes.

Queen Mother To Visit Ottawa In Mid-November

OTTAWA (CP) — Queen Mother Elizabeth will pay a short visit to Ottawa in mid-November following a trip to Washington where she will be guest of President and Mrs. Eisenhower.

The Queen Mother will arrive in Ottawa from Washington Friday, Nov. 12.

Government House announced today that she will be the guest of Governor-General Vincent Massey and will be in the Ottawa area for a few days before returning to the United Kingdom. It is expected that she will leave for home Tuesday, Nov. 16.

The announcement said it is not expected that she will have time to visit other Canadian cities.

Newspictures By Facsimile Introduced by UP

NEW YORK (UP)—A new and exclusive method of transmitting newspictures by facsimile has been introduced by the United Press and was described to UP executives assembled here for their annual meeting.

Mims Thomason, vice-president and general manager for newspictures, said, "This is the first machine ever placed in general operation that can produce ready-to-use pictures for both newspapers and television stations, entirely automatically and over a network with any number of transmitting and receiving points."

So far, he said, five newspapers are using the device, two on the west coast, two in the east and one in Canada.

The first users of the service were television stations and about 25 of them are now using facsimile photos from the UP.

LIFE'S DARKEST MOMENT — A Webster Classic

PHILIP TELLS SCHOLARS

Full Academic Freedom Needs Wisdom, Integrity

KANDY, Ceylon (AP)—The Duke of Edinburgh, opening Ceylon's new university at suburban Peradeniya today, said accumulation of knowledge is dangerous "unless we produce men and women who are wise enough to know how to use it."

With Queen Elizabeth beside him, in a deep jade dress with matching winged hat, the Duke said: "The free atmosphere of a university is preserved and enhanced by the self-restraint and self-discipline urgently needed to expose prejudice and uncontrolled emotion as the greatest enemies of knowledge and wisdom.

"Science can be turned to useful as well as destructive purposes, and discoveries of those who study human behavior can be used to enlighten and improve—or hoodwink and bamboozle.

"The power for both is immense and growing. If our civilization is to survive we need men and women of the highest integrity and moral strength to control that power."

The Queen appeared fresh and rested despite the two hours spent watching the "raja perahera" procession which lasted till well past midnight.

On the way to the university today the Queen and the Duke were cheered by crowds lining the four-mile royal route.

The royal couple are winding up their tour of Ceylon. They returned to Colombo by train this afternoon and Wednesday they sail from Ceylon in the liner Gothic on the voyage home.

REAL CATERER

In the 15th century, 30,000 persons were fed daily by the Earl of Warwick, the "king-maker." He served meals to so many at his London home alone that six oxen were required for breakfast.

AROUND THE WORLD

Malenkov Speech Before Soviet Likely Tipoff on Geneva Stand

By WILLIAM D. LAFFLER
From UP and AP Dispatches

The Supreme Soviet, the parliament of the Soviet Union, met today with Premier Georgi M. Malenkov and other top Soviet officials among the 1,300 delegates.

An anxious world eagerly awaited Malenkov's newest utterances on the eve of the Geneva conference on Far Eastern affairs.

It seemed certain that Malenkov would comment on the war in Indo-China and American Secretary of State John Foster Dulles' proposal for a defensive union of free Asian nations.

Izvestia, the government newspaper, set the stage for a blast against the United States' efforts to prevent the Communists from seizing all of Indo-China.

The newspaper accused the United States of "intervention in the hostilities" in Indo-China and said American newspapers had been "spreading fables about the 'Communist' menace."

Diplomats and western newspapermen were invited to attend the session and hear Malenkov's address.

Elsewhere on the foreign scene:

* * *

TEHRAN—British and Iranian authorities opened direct talks on compensation for nationalized oil properties in Iran. More than $500,000,000 in British investments made in Iran before former Premier Mohammed Mossadegh nationalized the oil fields was up for discussion.

* * *

VIENNA — Radio Bucharest announced Romanian Prime Minister Gheorgiu-Dej stepped down as secretary-general of the Romanian Communist party in a major change in party leadership.

VON PAULUS
. . . E. German army head?

* * *

BRUSSELS — King Baudoin has asked veteran Socialist leader Achille Van Acker to form a new Belgian government to succeed the Social Christian cabinet which was a victim of the April 11 general election. Van Acker accepted the bid.

* * *

BONN — The West German government has shelved all atomic defense plans pending the outcome of close investigation of the "disastrous issues" involved in hydrogen bomb warfare, a civil defense official said today.

FORD it's N TOPS them ALL!

It's worth more when you buy it.
Has lowest depreciation.
and highest trade-in value over every '6' and all other '8' cylinder cars.

VOTE 'YES'

Common-Sense Liquor Law Committee Rooms

Phone B 9251

CHECK YOUR NAME ON VOTERS' LIST—Transportation If Required

DOUGLAS At COURTNEY

GOING SOUTH?
Go Fast-Go
BLACK BALL
Via Port Angeles

Leave Victoria Daily: 9:10 a.m., 1:40 p.m.
Shipside bus connections at Port Angeles for Seattle, the East and South

It's fun to paint with Swing SATIN

Home decorating is a breeze when you use Swing Satin Latex paint. And it's fun because it's so easy . . . easy to apply with roller or brush ..... easy to clean up afterwards . . . easy to live with . . . and easy to look after. The beautiful satin finish is actually scrubbable.

Swing Satin is available in 39 Popular Ready-Mixed Colours — including 20 new 1954 "House & Garden" decorator colours and 19 lovely pastels . . . plus scores of intermixes you can blend yourself.

See the new 1954 Swing Satin "House & Garden" and Regular colour cards at your favourite paint store, or consult your Master Painter!

Wesco

First, use Smoothewal powder or paste for any necessary patching!

WESCO WATERPAINTS (CANADA) LIMITED
(A Division of National Gypsum Company)
HALIFAX MONTREAL TORONTO WINNIPEG CALGARY VANCOUVER

ISLAND DIGEST

Island Flier Member of RCN Avenger Squadron

Four members of Avenger Squadron now on Pacific Coast are, from left, Lieut. Allan Service, Port Alberni; Lieut. Leslie Hull, Saskatoon; Lieut. Kenneth Miekle, Ottawa; Lieut. James Paton, Montreal. (RCN Photo.)

Ratepayers Plan Unified Protest Body

COBBLE HILL—A move was made Monday night to form a B.C. Ratepayers' Association to combat changes in the education department proposed by Education Minister Ray Williston.

George E. Bonner, president of the Vancouver Island Ratepayers' Association, has approached Percy Mickleburgh of the White Rock group regarding a provincial association.

Chief targets of the ratepayers will be school financing and department reorganization, as outlined Monday night in Vancouver by Mr. Williston at the 35th annual meeting of the B.C. Teachers' Federation. (See story, Page 19.)

"If he wants a fight, he will get it," Mr. Bonner said today.

"Setting up of 'semi-departments' within the department is not right," he continued. "We want to bring some matters to the attention of those people at the Parliament Buildings that don't realize someone has to pay taxes."

At a meeting of the VIRA executive in Nanaimo, its policy on school financing was re-endorsed.

"The only fair way to distribute the cost of education is through an income tax," Mr. Bonner said.

The VIRA has held for some time that money received by the province from Ottawa in lieu of income tax should be allocated in its entirety for the relief of school taxation on land.

QUEEN TO HEAR 50,000 SING 'HAPPY BIRTHDAY'

KANDY, Ceylon (UP)—Fifty thousand Ceylonees will sing "happy birthday" to Queen Elizabeth Wednesday on her 28th birthday.

The birthday coincides with the last day of the Royal visit to Ceylon. It will be marked by a military review.

Opinion was divided on whether it was proper for singing to take place at a parade. The matter was taken to the Queen herself and she gave permission.

Among the messages arriving for the birthday were postcards from Prince Charles and Princess Anne, now en route on the Royal yacht, Britannia, to Tobruk in North Africa for a reunion with their parents.

'HAND THEM BACK, TOVARICH'

Russians Get Glimpse (Only) of Passports

GENEVA (Reuters) — The chief of 10 Russian delegates who arrived here today for the Far East conference snapped up all their passports as soon as they had been presented to Swiss customs officials.

The individual delegates were not permitted to keep their own passports—presumably to prevent any of them from seeking political asylum.

When their plane arrived the leader produced passports for all 10. But the Swiss pointed out each man must present his own.

The leader then gave each man his passport and as soon as they were through the customs collected them again.

Three Soviet planes landed here this morning. One brought the 10 delegates and the others brought food. Four more plane are expected Wednesday, six on Thursday, and eight Friday for the conference starting Monday.

RCMP WARNS SLOW DRIVERS

SIDNEY — Motorists found "loitering" on the highways here will be warned or charged, RCMP has announced.

Slow driving that blocks traffic unnecessarily is prohibited by the Motor Vehicle Act, police have stated. It is believed the announcement was issued in the face of heavy summer traffic on the Patricia Bay Highway.

"GREAT COUNTRY"

Origin of the name Alaska has not been determined definitely, but some authorities maintain that it is derived from a native Eskimo word, Alakshak, meaning "great country."

RCAF Planes Sight 2 Russian Ships Fishing Grand Banks

ST. JOHN'S, Nfld. (CP)—The Royal Canadian Air Force today confirmed that two Russian trawlers have been operating on the Grand Banks off the southeast coast of Newfoundland.

The navy said earlier it would investigate reports that the two trawlers are in the area.

At Halifax, maritime air command said the two trawlers were sighted and identified as Russian several times by aircraft on routine training flights.

The planes were from Greenwood, N.S., and Torbay, Nfld. The air force statement gave no further information.

Although the navy didn't say so, it was presumed they wanted to find out how close the trawlers were coming to shore. There is no law to keep the Russian ships off the banks but they are not allowed within Canadian territorial waters without permission.

Two Spanish trawlers which put in here during the week-end said they sighted the Russian trawlers Odessa and Sevastopol for about two weeks. It is believed the first time Russian trawlers have fished the prolific banks 250 miles east of Newfoundland.

Coast Defenses Warmly Praised By Duncan Sandys

VANCOUVER (BUP) — An enemy attacker would have a tough time on Canada's west coast, British Supply Minister Duncan Sandys said here Monday.

The veteran diplomat arrived in British Columbia on the last leg of a three-week Canadian tour at the invitation of the federal government. He is gathering information on defense production and is visiting military installations.

"An enemy attacker would encounter powerful and scientifically-designed defenses which would be hard indeed to penetrate," Sandys said after a tour of military installations.

Rock Mount
SPECIAL OLD
CANADIAN
RYE WHISKY
$3.55 plus tax

This advertisement is not published or displayed by the Liquor Control Board or by the Government of British Columbia

LANA LOBELL
FASHION CATALOGUE

Over 325 Styles
• 64 Pages
• 26 Pages of Thrilling Color
Lovely new fashions for all sizes. Shop at home the famous Lana Lobell "Buy-by-Mail" Way. Send 25c for your copy.
SEND FOR YOUR COPY TODAY
(enclose 25c in coin)
Lana Lobell, Hanover, Penna, U.S.A. Dept V
Please rush me your latest 64 page fashion catalogue. I enclose 25c in coin.
Name
Address
City or Town
Province

RCN Avengers Plan Flight Over Island

Torpedo Bombers Will Appear In Formation Over Main Towns

Vancouver Island cities and towns this week will have the rare distinction of being "buzzed" by the Avengers of VS-881 Squadron of the RCN's Naval Air Station, Halifax.

Now at Victoria on Wednesday the speedy craft will fly over Vancouver, New Westminster, Chilliwack and Mission.

On Thursday the powerful single-engine ships will make a "fly-past" at low altitude and in formation over Duncan, Chemainus, Ladysmith, Nanaimo, Powell River, Courtenay, Cumberland and the Albernis.

Friday, April 23, has been left open in case bad weather forces changes in the program, but on April 27 and 28 the flying sailors will take part in exercises with the destroyer Sioux, minesweeper Sault Ste. Marie and gate vessel Port Quebec.

OFF WEST COAST

The exercises will take place off the west coast of Vancouver Island.

April 29 will be another "spare day" and on April 30 the squadron will return to Dartmouth.

Commander of the group is Lieut.-Cmdr. Michael Page of Calgary and Saint John, N.B. Main purpose of its trip west is to take part in "Operation Orange Blossom" in Pacific waters.

CHIEF BAYLES

Rod Bayles Heads Island Fire Chiefs

NANAIMO—New president of Vancouver Island Fire Fighters' Association, elected at the annual meeting here, is Rod Bayles, chief of Langford volunteer fire department.

Vice-president is William Good, Youbou, and secretary-treasurer is William Grouhel, Ladysmith.

Semi-annual convention of the association will be held in Port Alberni Labor Day, when annual competitions will form the major part of the program.

Committee in charge of the convention includes William P. Venables, Port Alberni fire chief; Chief William Grey, Great Central; Chief Colin McArthur, Nanaimo; Chief Joseph Grouhel, Harmac; Chief Frank Shaw, Cedar, and Chief Sandy Gilmour, Alberni.

Logger Sports Top Feature On Empire Day

NANAIMO—Empire Day celebrations here, featuring loggers' sports, will be the largest ever staged on Vancouver Island, according to the committee in charge.

Entries have been received from the Mainland, Washington and Oregon, and some of the events will be power-saw and hand-bucking, chopping, wire-rope splicing, log burling and tree climbing.

Loggers' associations in B.C. have donated money prizes and cups for the winners.

Judges and timekeepers will be Joe Cliffe, Comox Logging Co.; Bill Dewar, MacMillan & Bloedel Ltd., Northwest Bay division; Eric Sunberg, Comox Logging, and Bill Collister, Power Saw Sales & Service Ltd.

In charge of the loggers' sports program are Frank W. Wilfert, Fred Dawson and George Ward.

Old Pipeline To Reserve Under Repair

NANAIMO—Harewood Water Board commissioners have announced temporary repairs have been made to the water main to No. 1 Indian Reserve, which developed a serious leak Saturday.

More than 400 Indians were affected by the break.

Repairs were to have been made by the Indians in exchange for free water service through the old Canadian Collieries line, pending an Indian affairs department arrangement with Nanaimo city for supply.

The supply is still in a precarious state, since several other small breaks have been reported, and no effort has been made to repair them because of the size of the job.

Meanwhile, Dr. E. W. R. Best, medical health officer, has warned that a degree of pollution exists in the water supply to the Five Acres district through the Canadian Collieries line.

He advised that all water for human consumption be boiled until further notice. The order will affect about 650 persons.

Vote Chooses Parksville May Queen

PARKSVILLE — Margaret Trnovsky, Grade 8 student here, has been elected by her school mates to be May Queen to reign during celebrations May 29.

Her attendants will be Shelagh Henstock and Lynne Johnson. Paul Lambert will be page boy.

Six flower girls will serve the queen. Parksville representatives will be Gwen Rawlins and Dawn Krog, while those of Nanoose Bay and Errington are yet to be chosen.

18 Sheep Killed At Colwood Farm

COLWOOD — Killing of 18 sheep by dogs over the week-end brought a warning from Cpl. Joseph Shepherd, RCMP, that owners of unlicensed dogs will be prosecuted.

Mr. and Mrs. Bert Barker, Albert Head Road, reported 16 of their flock killed. Mr. Parker found the animals dead, with throat wounds, and claimed there were several dogs running at large in the district.

He reported hearing no sign of attacks.

Allan Brodie Heads 'River' CNIB Branch

CAMPBELL RIVER — Allan Brodie has been elected president of the Campbell River branch of the Canadian National Institute for the Blind.

Dr. K. Bell has been named vice-president, Claire Morrice is treasurer, and Mrs. R. Langdon, secretary.

Serving on the executive are Mrs. A. Brodie, Mr. and Mrs. A. Sandberg, Don Corker, Mrs. G. A. Baldwin, E. Polglaze and Douglas Leys.

Youths Held For Thefts

NANAIMO — Arrest of three juveniles was made Monday following week-end breaks-ins at The Corner Store, and offices of Shell Oil Co. and Home Oil Distributors Ltd.

Cigarettes and cash had been taken.

One of the youths was arrested here on his return from Vancouver. The other two were taken into custody in the mainland city.

Rites Wednesday For Mrs. Wenborn

NANAIMO—Funeral service has been set for Wednesday for Mrs. Annie Isabella Wenborn, 60, who died suddenly Friday.

Born in Oklahoma, she arrived here as an infant. She was a member of Chapter 43, OES.

Surviving besides her husband, James, are two sons, Alvin Brown and Robert John Wenborn, and her parents, Mr. and Mrs. Harrison Whitehead.

Tour of Hospital Set for May 16

PORT ALBERNI—A silver spoon will be presented by the Ladies' Auxiliary of West Coast General Hospital to the first baby born on "Hospital Day," which will be observed here May 16.

Hospital Day is an annual affair to acquaint residents of the area with the facilities and services offered at the hospital.

Mrs. R. M. Harvey, president of the auxiliary, was named delegate to the all-island hospital conference, to be held in Nanaimo, April 24.

Canadian Legion Will Sponsor Game

SIDNEY — Baseball will be sponsored again this year by Saanich Peninsula Branch No. 37, Canadian Legion, according to a decision made at the regular general meeting.

It was reported $20 had been raised for the branch through a cribbage party. W. Stewart presided.

Your Airline Reports...

Information of interest to Canadians (who all have a share in TCA) based on TCA's Annual Report for the year 1953

More passengers than ever before
Record Mail, Air Express and Air Freight Traffic

	PASSENGERS CARRIED	PASSENGER MILES FLOWN	MAIL TON MILES	AIR FREIGHT & AIR EXPRESS TON MILES
1943	140,276	78,508,427	1,623,802	418,747**
1948	565,376	350,111,711	2,663,622	2,297,202
1953	1,307,810*	759,319,800	5,373,841	7,894,109

*During the year, the airline carried its 6 millionth passenger since operations began in 1937.
**Express only.

Increased capacity to serve Canadians... far-reaching preparations for future growth. These are important features of the TCA story during the past year.

INCREASED SERVICES

Number of flights between many cities was increased. A sixth daily transcontinental service was added. Trans-Atlantic flights during the summer were increased to eight weekly.

For still greater passenger comfort on the "North Stars", a TCA-developed "cross-over exhaust" system was installed, reducing cabin noise level by approximately 50 per cent.

The largest civil aircraft hangar in Canada was built at Malton Airport.

Among developments forecast for 1954, the following have already become facts:

A new low cost Tourist (coach) service across Canada;

A new route across Northern Ontario, adding Sudbury to the cities served;

A new international route to Mexico City.

FOR COMMODITY TRAFFIC — freight capacity was provided on all TCA flights. And by year's end three Bristol Freighters, specifically designed for freight carrying purposes, were in service. They provide supplementary capacity on selected routes. New low rates now in effect on domestic routes have made TCA Air Freight services even more valuable than ever.

A striking example of the Company's available freight capacity was provided a year ago February. In a matter of days, TCA moved 135,000 pounds of emergency Red Cross flood relief supplies from all Canadian stations to Montreal for shipment overseas.

PLANNED DEVELOPMENT

Reflecting soundly-based confidence in Canada's future, and the ever-increasing popularity of air travel, TCA has consistently carried out a policy of planned and orderly development. This long-range planning resulted in the placing of orders in 1951 and 1952 for 23 new planes, representing two of the finest, most modern types in the air today. This year, deliveries have commenced:

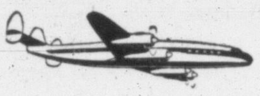

Eight magnificent new SUPER Constellations join the fleet. They will begin flying the Atlantic routes in May, offering both a luxurious First Class and an economical, comfortable Tourist Class service. One of the finest, most advanced, long-range air liners ever produced, powered by radial compound engines, this new aircraft type is far larger and faster than any planes previously used by TCA.

By the late summer they will be introduced to domestic service on twice-daily transcontinental First Class flights. Then TCA SUPER Constellation service will extend from Vancouver to continental Europe. Transcontinental flight time will be cut by two hours, and the trans-Atlantic crossing even more.

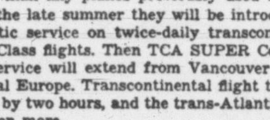

Fifteen Vickers VISCOUNTS will enter service early in 1955 to provide quiet and vibrationless flight on Canadian intercity and over-the-border routes. Of advanced modern design already thoroughly tested in European services, they will be the first turbo-prop airliners in scheduled use in North America.

SUPER Constellations and Viscounts—they're the latest planes in TCA plans. They're part of a continuing programme, designed to make sure that ever-growing numbers of Canadians will continue to have

MODERN, DEPENDABLE AIR TRAVEL ALL YEAR 'ROUND

NET INCOME

Operating Revenues	$62,236,564
Operating Expenses	61,433,700
Operating Income	$802,864
Non-operating Income — Net	519,256
	$1,322,120
Interest Expense	765,890
Income	$556,230
Provision for Income Taxes	300,000
Net Income	$256,230

$ $ $

In 1953, TCA recorded a net surplus after meeting all expenses including interest on its Capital and setting aside $300,000 for income tax. The surplus was not as large as that of 1952, because of rising costs. Chief among these was an increase in payroll of $3,605,892., reflecting higher wage rates and an increase in staff required both to handle increased traffic and to train in preparation for future expansion.

By year-end, TCA staff numbered 7,072 as compared with 6,224 a year previously. This increase has also entailed a still further expansion in TCA's continuing and comprehensive training programme for both air and ground personnel.

$ $ $

NEW CAPITAL

Approximately half of the Capital Cost of the new fleet will be derived from money set aside through depreciation of existing aircraft and the remainder will be obtained from new financing. Until the advent of these major additions, TCA has been able to operate without any increase in its Capital structure throughout the last five years.

$ $ $

NO INCREASE IN COST TO PASSENGERS

In contrast with the general price trend, passenger fares have remained virtually unchanged since 1947. Indeed, air travel has been brought within the financial reach of even more Canadians by the introduction of low cost Tourist (coach) service on TCA's transcontinental routes.

"ON TIME" PERFORMANCE AND DEPENDABILITY

Throughout 1953 TCA added still further to its proud record of "on time" flight performance and year 'round reliability. 85 per cent of all flights operated on schedule or arrived at destination within one half-hour of schedule. 96 per cent of all scheduled flight mileage was completed. Looking to the future, G. R. McGregor, President of TCA, stated in the concluding remarks of the Annual Report:

"Management's first concern will be the greatest possible efficiency of staff and equipment. The Company will endeavour to maintain the high operational standards that have won its good reputation, and by progressive policies keep the airline abreast of current technical developments."

FLYING OVER 19,000 MILES OF WORLD AIR ROUTES

Serving Canadians from coast to coast... important U.S. cities... Britain and Europe... Mexico, Bermuda, Nassau and the Caribbean

TRANS-CANADA AIR LINES

ONE OF THE WORLD'S GREAT AIRLINES
— this year greater than ever!

DR. A. Y. JACKSON HERE

Member of 'Group of Seven' Says Art Gaining in Canada

By AUDREY ST.D. JOHNSON

What is the current attitude in Canada toward contemporary art? Dr. A. Y. Jackson, one of the famous Group of Seven, paying his first visit to Victoria, finds it healthy.

"Take the press for example. Now they try to find out what the artist is doing—before, they used to tell him what he ought to do!"

Out of the wisdom of his many years as student, artist and lecturer, and his eminence as one of Canada's foremost painters, Dr. Jackson views the whole subject philosophically and with humor.

He agrees that the public is still puzzled, but adds: "So is the artist very often!"

He feels there is very little charlataniasm in modern art, contrary to some belief. On the other hand there is a good deal of technical incompetence which results in incompletely expressed ideas.

A. Y. Jackson contemplates an oil sketch he made at Ashcroft, B.C., in the early 1940's. It is now in possession of his hostess, Mrs. G. R. Williams.

KEEPS INFORMED

"I suppose I travel around the country more than any other artist," says Dr. Jackson. "I like to keep in touch with what is going on."

His present trip to the coast was undertaken on the invitation of Vancouver Art Gallery to open the current retrospective exhibition of work of the Group of Seven, the first such exhibition in Canada isnce 1936.

It was through this group that Canada began to be interpreted in terms of paint, and they were the target for much harsh criticism, until in 1924 at Wembley, England, an exhibition of their paintings won acclaim that effectively silenced the intolerant chorus of Canadian critics.

THE WORST FOE

However, it is Dr. Jackson's opinion that opposition is healthy. "We used to hit back," he tells you, "and it clarified our own ideas. The only thing that's bad is indifference—you can't fight that!"

"It used to be said there will never be any art in Canada; the light was too harsh, surroundings too crude!" he recalls. "Now there are art societies and sketch clubs in every little town in practically all parts of Canada."

Now that the painter is breaking away from an exclusive preoccupation with nature however, Dr. Jackson feels it will be harder to define a Canadian style. He instanced a three-nation exhibition of abstracts held recently in the east, in which the individual stamp of each was apparent.

"The British was reticent—understated; the American, violent and overstated; the French, pure objective painting."

People are buying Canadian pictures where they used to buy works of foreign artists, he tells you. And from a purely practical viewpoint, this is good for the buyer. Pictures are painted for export by hundreds of foreign painters who have no standing in their own countries, he points out. But Canadian painters' works are becoming more and more valuable.

A Tom Thomson sketch that sold for $25 in his lifetime is now worth $600!

Dr. Jackson will speak briefly tonight at a reception at the Arts Centre, Moss Street, at 8.

NO ADDITIONS

Thomas Jefferson, in writing his own epitaph, made no mention of being President of the United States, and left specific directions that "not a word more" be added to his copy.

NORTHERNMOST CITY

Hammerfest, the northernmost city in the world, was the first city in Norway to have electric lights. Power for the lights was furnished by a waterfall.

GREAT FALLS

The Canadian or Horseshoe Falls, at Niagara Falls is 2,500 feet across; the American falls 1,000 feet wide.

Mission Mother Faces Murder Trial April 26

NEW WESTMINSTER (CP)—Trial of a Mission district mother of three charged with murder in the death of a railway telegraph lineman last December 12 will open here April 26.

Mrs. Alberta Brown, 24, will go on trial during the second week of the spring Assizes which open at New Westminster courthouse today.

She is charged with the rifle slaying of Ollie Johnson, who was killed by a .22-calibre bullet fired through the door of the Brown residence three miles west of Mission City.

Mrs. Brown has been free on bail.

A basaltic cliff reaching 1,346 feet in height marks Egg Island in the Scottish Hebrides.

CCL May Petition Ottawa To Disallow B.C. Labor Act

VANCOUVER (CP) — Canada's second largest labor organization will investigate the possibility of petitioning the federal government to throw out B.C.'s new Labor Relations Act.

Donald MacDonald, national secretary of the Canadian Congress of Labor, made the announcement in Vancouver Monday as he termed the new labor act "a legal monstrosity."

He added, "I venture the opinion that grounds may be found for disallowance of the act by the federal government."

Addressing a banquet sponsored by the Vancouver local of the International Woodworkers of America, Mr. MacDonald said the CCL believes the new act "stands in contradiction to established legal principles and trespasses upon civil liberties."

He said if disallowance is not feasible, the law should be tested in the courts."

SURVEYORS' MEASURE

In land surveys, 80 chains equal 320 rods or one statute mile of 5,280 feet.

Youth Pleads Guilt in Cocktail Murders

NEW YORK (AP)—Dennis Wepman today pleaded guilty to murder in the second degree in the poison champagne cocktail murders of Dr. and Mrs. William Fraden.

Wepman, 20, had been indicted on a first-degree murder charge with Harlow Fraden, 22, son of Dr. and Mrs. Fraden. He faces a prison term of 20 years to life.

The younger Fraden was found insane and committed to a hospital for the criminal insane on Feb. 11.

sane after psychiatric tests.
saen after psychiatric tests.

The Fox and the Leopard

Illustration by Arthur Rackham, from the Heinemann Edition of Aesop's Fables.

A FOX and a Leopard were disputing about their looks, and each claimed to be the more handsome of the two. The Leopard said, "Look at my smart coat; you have nothing to match that." But the Fox replied, "Your coat may be smart, but my wits are smarter still."

MORAL: Smart wits can bring you happiness and good fortune. Outfox the hazards of life by opening a savings account with The Canadian Bank of Commerce—as so many other alert Canadians have done. Add to your balance regularly and make your savings account the cornerstone of your future independence.

The Canadian Bank of Commerce

N-83

Quiet Efficiency That Cares for Every Detail
Chaplin's FUNERAL CHAPEL
G 5512

More people are buying Zenith Hearing Aids than any other make... and here's why:

They prefer Zenith's performance!

They appreciate Zenith's price!

See telephone directory for nearby dealer, or request local dealer list from: Zenith Radio Corporation of Canada, Ltd., 1165 Tecumseh Road, East, Windsor, Ontario, Canada.

Dreams Come True For Couple, 65

Retire on $200 A Month for Life!

A popular Halifax grocer and his wife recently retired on $200 a month for life. Their dreams of security and comfort have come true, thanks to a decision the grocer made in 1923.

It was then he took out a Confederation Life Insurance Pension Plan which included $20,000 insurance protection. He had just opened his store . . . and with the baby and the payments on his home, he had only so much left for retirement plans. It was a pleasant surprise when his Confederation Man told him how easily his dreams could come true—without risks or investment worries.

You'll be pleasantly surprised too at how easily you can make *your* dreams come true — and protect your loved ones at the same time—with a Confederation Life Pension Plan with Insurance.

Confederation Life ASSOCIATION

For Free booklet, "Retiring in Comfort Is Not a Miracle", call:

C. C. ANNETT, C.L.U.
Divisional Manager
Imperial Bank Building

Speeds your Schedules and Slashes your Cost

Whatever size or type of truck you need for your business you'll find that GMC has the perfect model for you.

In the many different models, GMC offers the widest choice of engines, transmissions and axles. This means GMC gives you exactly the right truck to increase your payloads, and speed your schedules with maximum economy and greater dependability.

Drivers like them, too. The increased visibility of the curved Panoramic windshield, the ease of Recirculating Ball Steering, the smoothness and safety of all-steel Comfortmaster Cabs—these are just some of the great features which make any driver prefer a GMC truck.

Why don't you visit your GMC dealer today? Ask him for detailed information on GMC's amazing range of models. Ask him to explain the many benefits of the more than 70 great features. Then you'll know that for a *real* modern truck, you need GMC.

A GENERAL MOTORS VALUE

GMC TRUCKS

Get a real truck!

GMC-3548

900 FORT ST. EMPRESS MOTORS LTD. G 8154

To Seek B.C. Title in Vancouver

Island first-division minor soccer champion Victoria Eagles, who captured the title with a smart 7-1 victory over Cumberland Rangers here Good Friday, will be one of several local teams competing in the Tournament of Champions in Vancouver May 1 and 2. All clubs winning Island titles will be flown to Vancouver to vie for provincial titles. Members of Eagles' club, holder of the Island Topper Cafe Cup and the Lower Island Reg Hayward Jr. Cup, are, left to right, back row, manager Art Jones, Colin Creighton, Dick Lenton, George Bridges, Phil Willis, Martin Liddel, Tom Stothard, Fred McGee, coach; front row, Bud Shipley, Murray Little, Bill Gosling, captain Jim Stothard, Denny Atkinson, Bill Hussey and Gordy Lever. Absent when picture was taken were Bob Showers and Brian McCreedy.

Nobody Gets Big Jump In Major League Races

Closest Start in Years; McDonald Gets One-Hitter

The major league pennant races are away to one of the closest starts in recent seasons.

No team has jumped off to a winning streak. No team has fallen far behind.

Compared with the first week of the 1953 season the standings have undergone considerable juggling, particularly in the American League.

Detroit is leading the American by half a game over Washington. A year ago the Tigers were last, four games behind the old St. Louis Browns, and Washington was seventh. Cincinnati, co-leader with Philadelphia in the National, was seventh last year at the end of the first week while the Phils were tied for third.

Neither Brooklyn nor New York Yankees, top-heavy choices to repeat their 1953 triumphs, have been able to match their first-week pace of last season.

The leaders all lost Monday. Detroit was toppled by Chicago White Sox 5-1, Cincinnati bowed to St. Louis 6-3 and the Phillies were clubbed by Brooklyn, 9-7.

ONE HITTER

In other action the Yankees split a pair with the Red Sox in Boston, losing 2-1 in the morning and winning 5-0 in the afternoon on a brilliant one-hitter by Jim McDonald. Washington shaded Philadelphia Athletics 4-3 on Eddie Yost's ninth-inning home run. Pittsburgh beat New York Giants 7-5. Baltimore and Cleveland in the American League and Milwaukee and Chicago Cubs in the National weren't scheduled.

McDonald's performance against the Red Sox was the best of his career. He walked five but struck out four and the only safety he allowed was a second-inning single by rookie Harry Agganis. Mickey Mantle struck out four times in the morning contest, batting left-handed but hit a home run right-handed, his first of the season, in the afterpiece.

ROBINSON IN FORM

Jackie Robinson was the hitting star in Brooklyn's triumph over the Phillies. He broke a 5-5 tie with a home run in the seventh inning and finished the night with a four-for-four performance.

Successive homers by Stan Musial and Ray Jablonski in the sixth inning helped Harvey Haddix win his first game for St. Louis, though he needed help in the ninth.

Baseball Scores

AMERICAN LEAGUE

	W	L	Pct.	GBL
Detroit	4	2	.667	—
Washington	3	2	.600	½
Boston	3	3	.500	1
New York	3	3	.500	1
Chicago	3	3	.500	1
Philadelphia	2	3	.400	1½
Baltimore	2	3	.400	1½
Cleveland	2	3	.400	1½

Chicago 121 010 000—5 11 1
Detroit 010 000 000—1 8 2
Harshman, **Dorish** (3), and Lollar; **Hoeft**, Weik (5), Miller (8) and Batts.

(Morning Game)
New York 000 000 001—1 5 2
Boston 000 200 00x—2 8 2
Byrd, Gorman (7) and Berra; **Nixon**, Kinder (9) and Owen, White (9).

(Afternoon Game)
New York 001 001 111—5 11 1
Boston 000 000 000—0 1 0
McDonald and Berra; **Parnell**, Herrin (9) and White.

Philadelphia 100 200 000—3 10 3
Washington 000 100 201—4 5 3
Martin, **Ditmar** (6) and Robertson; Shea, Marrero (5), **Pascual** (8) and Fitzgerald.

NATIONAL LEAGUE

	W	L	Pct.	GBL
Philadelphia	4	2	.667	—
Cincinnati	4	2	.667	—
Brooklyn	3	2	.600	½
Chicago	2	2	.500	1
St. Louis	2	3	.400	1½
New York	2	3	.400	1½
Milwaukee	2	3	.400	1½
Pittsburgh	2	4	.333	2

Pittsburgh 205 000 000—7 7 1
New York 000 140 000—5 8 2
Hogue, **Hetki** (5) and Atwell; **Hearn**, Liddle (3), Corwin (3), Wilhelm (5), Grissom (9) and St. Claire, Katt (9).

Brooklyn 100 130 220—9 18 2
Philadelphia 013 100 020—7 12 2
Newcombe, **Podres** (3) and Campanella; Miller, **Konstanty** (5), Drews (8), Ridzik (9) and Burgess.

Cincinnati 020 000 001—3 7 1
St. Louis 110 003 01x—6 9 2
Perkowski, Collum (6), Fowler (7) and Seminick, Landrith (7); **Haddix**, Miller (9), Brazle (9) and Yvars.

V's Even Allan Cup Semifinal

Penticton 7, Winnipeg 1

KELOWNA, B.C. (CP)—The Warwick brothers picked up the slack for the short-handed Penticton V's here Monday night to thrash Winnipeg Maroons, 7-1, in the third game of the western Canada Allan Cup finals.

Playing coach Grant Warwick and brothers Bill and Dick accounted for the powerful Manitoba sextette's lopsided defeat almost by themselves as they scored five goals, assisted in another and checked Winnipeg mercilessly. Penticton's victory tied the best-of-seven series at one game apiece with one game tied. The clubs meet for the fourth time Wednesday night at Vernon, B.C.

REQUEST DENIED

Vs, who dressed only 11 men, learned shortly before game time that the Canadian Amateur Hockey Association had turned down their request for permission to use replacements for four injured forwards.

But the Warwick trio more than shouldered the burden. Bill and Dick scored two goals apiece, Grant added another and among them they picked up eight assists. Kevin Conway and Jack McIntyre added the others.

Playing coach Odie Lowe scored Winnipeg's lone goal late in the final period on a three-way passing play that went from Gary Aldcorn to Bill Robinson to Lowe.

Vs, defending western champions, took a 3-0 lead in the opening period, added three more in the second and added their seventh goal before Lowe scored.

ON INJURED LIST

Vs played without the services of Jim Fairburn, Jack McDonald and Bernie Bathgate, all injured in the second game at Penticton won 3-2 by Winnipeg. Fairburn suffered a knee injury, McDonald aggravated an old groin injury and Bathgate suffered a wrenched back. A fourth forward, Don Berry, suffered a broken ankle during the B.C. playdowns.

PENTICTON 7, WINNIPEG 1

First Period—1. Penticton, B. Warwick (G. Warwick) 6.11; 2. Penticton, B. Warwick (Conway, G. Warwick) 14.05; 3. Penticton, Conway (G. Warwick) 15.46. Penalties: Robinson, Brandow (2), Rockney (minor and major), Rucks, Aldcorn.

Second Period—4. Penticton, D. Warwick (G. Warwick, B. Warwick) 14.20; 5. Penticton, G. Warwick (D. Warwick, B. Warwick) 15.31; 6. Penticton, D. Warwick (B. Warwick) 18.25. Penalties: Simpson, Brandow.

Third Period—7. Penticton, McIntyre (McAvoy, Kilburn) 5.02; 8. Winnipeg, Lowe (Robinson, Aldcorn) 14.37. Penalties: D. Warwick, McAvoy, B. Warwick, Rockney, Rucks.

English Soccer Leaders Beaten

League-leading Wolverhampton Wanderers and second-place West Bromwich Albion of the English Football League first division both were beaten today, leaving Wolverhampton with a two-point lead and one match to play.

Wolverhampton bowed to Huddersfield 2-0, while West Bromwich were victims of a 6-1 defeat at the hands of Aston Villa.

Today's scores follow:

ENGLISH LEAGUE
Division I
Aston Villa 6, W Bromwich 1.
Huddersfield 2, Wolverhampton 1.
Division III—Southern
Coventry C 2, Southampton 1.
Northampton T 2, Norwich C 0.
Division III—Northern
Bradford C 1, Stockport C 1.
IRISH LEAGUE
Ards 4, Portadown 1.
Crusaders 1, Ballymena U 1.
Derry C 0, Linfield 2.
Distillery 1, Cliftonville 2.
Glenavon 3, Bangor 1.
Glentoran 4, Coleraine 1.

Baseball Practice

Eagles club of the Victoria and District Amateur Baseball Association 21-and-under league will work out at Windsor Park Tuesday night at 7. Last year's senior players and others interested are invited to turn out for the team, which will be allowed to carry five over-age or senior players this year.

IT'S MY VIEW

By BILL WALKER, Sports Editor

There is more than one way to do this sort of thing. One is to work, and, although generally frowned upon in the profession, it is more than often necessary.

Another is to take a quick trip to the American Bowling Congress tournament and, during the course of that junket, end up as low man on the totem pole.

That's what happened this Easter week-end in Seattle as Victoria bowlers took over the alleys and left the pins little the worse for wear.

With due apologies to Art Manson, Don Craig, Keith Olson and Charlie Marx, who carried their burden well, this particular entrant certainly did enjoy the ABC tournament, although his efforts may have belied the fact.

Walker

It's a spectacular show and a trifle breath-taking in its presentation. However, this should not in any way be construed in the nature of an excuse. For on the same alleys that an errant ball in errant hands failed to find its true course, a perfect 300-game had been rolled earlier in the tourney.

The ABC has been going on for many years now—51 to be exact—and the presentation of the tournament is as exacting as that history would indicate.

Registration is the first order of business for the competitor. It is required that each entrant report not less than 45 minutes in advance of his starting time, or preferably more—in the latter case the better to peruse the galaxy of prizes and the showcase story of bowling since medieval times.

Regimentation Necessary But Pleasant

After passing the saliva test, lockers are secured, balls weighed and measured, and teams assemble in their allotted positions in the "corral."

Then, following team photographs and one long last puff—smoking is prohibited on the alleys and in the stands—briefing takes place. There are the usual kindly words of welcome, a reminder of the scores to beat, and the all-encompassing final remark, "Good bowling."

The teams make an impressive sight as they file out of the corral into the alleys proper, marching in units and paired with other teams. After crossing the broad expanse in the centre of and the full length of the alleys, the teams break right and left and march single file to their specified alleys.

Each bowler is numbered, the tab designating the alley and his position on the team.

Scores Are There for All to See!

Each pair of teams has one official scorekeeper, whose role goes unnoticed, and each team one statistician, who posts the results of each competitor from frame to frame. These scores are recorded on a double-tiered scoreboard above the pits, each team and each member of the team being identified by name. Scorekeepers are in walky-talky contact with one another and game and series totals are computed and posted immediately upon completion of the games.

In this manner the audience can readily follow the progress of any particular bowler, any team or any group of teams.

Three games later and most contestants (especially so here) quietly slip back to the locker room, ignoring questioning glances from well-wishers and left only with the thought . . .

Well, I bowled in the ABC, and if I get another chance I'll do it again; nobody can be that bad twice.

EDGE FARMERS

Tyees Attract Good Turnout

Tyees 7, Farmers 3

Victoria Tyees shook down in their first exhibition game of the spring baseball season at Athletic Park Monday night and the most pleasing sight was the relatively good crowd.

Approximately 700 fans turned out in weather more suited for football than baseball, the Tyees having their hands full in subduing Farmer Construction, 7-3.

A couple of old Western International League stalwarts stole what glory there was to pilfer.

Art Worth, who belongs to Edmonton Eskimos, but has not yet agreed to contract terms, gave the Tyees a good look at good pitching, but not enough that they could do much with it.

Worth held the Tyees to one hit, a sharp single by second baseman Ron Jackson, in four innings and left in favor of Lowell Hodges with the score tied at 1-1.

The other old sweat who took over was catcher Milt Martin of the Tyees.

It was Martin's double to the left centre field fence in the eighth inning, scoring two runs which broke a 3-3 tie and enabled the Tyees to get off the hook.

Martin later scored on a line drive triple by Tommy Keough which was misjudged by rightfielder Ron Karadimas of Farmers. Karadimas was hit on the wrist and forced to leave the contest. Keough scored on the play when Bernie Anderson's throw escaped shortstop Lyall Cornett, the latter a good prospect.

GOOD CLUB

Until the eighth inning, Farmers, who appear to have a crack city senior ball club, held the Tyees even, though getting only four hits.

Pete Ash singled home Lowell Hodges, who had walked, with the first run. Worth doubled to score Ron Martin with the second tally, and Cornett scored the third in the sixth inning on infield errors by Don Pries and Pepper Wesley.

FLINN FAST

Fifteen members of the Tyees saw action. Hal Flinn, the string-bean righthander on option from San Francisco Seals, started on the mound. He was a trifle wild, walking tnree, but showed a sneaky fast ball which accounted for five strikeouts.

He was followed by Bob Drilling, Bill Prior and Berlyn Hodges, each of whom worked two innings. All but Hodges gave up one run.

Solid blows were at a premium in the contest, Armando Sanchez contributing a double to the Tyee attack.

Actually Lowell Hodges might have been outlucked prior to Martin's game winning blow. He appeared to have Pepper Wesley of the Tyees picked off first base only to lose the putout as Wesley slid into second under Worth's throw. A walk to Primo Santini set the stage for Martin's payoff wallop.

GAME THURSDAY

Tyees resume training today with intra-squad games scheduled today and Wednesday and a return contest with Farmers Thursday night. Tyees will also meet Farmers Saturday afternoon at 2 and play a double-header at Courtenay Sunday.

BRENNER'S LOSS COULD HURT

Broncs Little Changed From 1953 WIL Club

(Editor's note: This is one in a series on prospects of teams in the Western International Baseball League, written for the Canadian Press by sportswriters who follow the teams throughout the season.)

By CHARLIE BOREN
Lewiston Tribune Sports Editor

LEWISTON (CP) — Take a good class A baseball team, subtract a pitcher-manager who won 22 games last year, and you have Lewiston of the Western International League.

The Broncs posted the best winless record for the 1953 season among the 10 teams in the circuit. But they couldn't parlay that ability into a No. 1 spot in either half of the split season.

This year it may be more difficult for Lewiston to nail down even half a pennant. The big difference might be the loss of Bill Brenner, the general manager who chipped in 22 mound decisions. He has moved to Vancouver.

Larry Barton, first baseman with the 1953 Broncs who shouldered a playing manager's burdens this year, can't complain about his present club except for a lack of front-line chuckers and a puzzle at third base.

Offsetting those problems are the return of regulars at six positions not counting pitchers and the bright nope that stout-hearted John Marshall will continue or better his 21-game winning record.

Right now Marshall is one of only two pitchers in Lewiston's at home spring camp with demonstrated ability. The other is Don Tisnerat, who composed a 13-7 mark with Edmonton last season.

Dean Kime, who appeared with Lewiston toward the end of the last campaign, was good enough to manage a 6-2 record and Dick Derganc looms as a top-notch relief hurler. He won 11 victories in relief without a defeat while helping Pocatello—managed by Barton—to the 1950 Pioneer League pennant.

Baltimore of the American League, which has a working agreement with the Broncs, chipped in with Gordy Tench, Merl Kinsey, Leland Smith and Jack Martin. Martin, Derganc and Kinsey are left-handers.

At third base, filled last season by Kenney "The Arm" Richardson, who moved with Brenner, Barton is trying Artie Wilson and Nick Cannuli.

Baltimore did the Broncs a big favor when it returned fleet-footed Al Heist, centre fielder, whose option was picked up after last season. The Orioles also came up with Jose Bache, whose reputation is enough to convince Barton the Mexican will fill the bill at short. He hit .325 in the class B Gulf Coast loop with Laredo in 1953 and formerly played in the WIL with Tacoma, when it had a franchise.

Two 1953 regulars will do the catching—Clint Cameron, a .305 swinger last year, and Ed Caray, capable reserve. Both can play outfield, too. Barton will be back on first, with hunky Bob Williams relieving him as well as playing outfield. Williams batted .363 with the last edition of the Broncs, but then, as now, his high school coaching job doesn't permit him to play the full season.

D. J. Rice, out of baseball last year, seems ready at second and if the going is rough Lewiston can rely on Glen Tuckett, who had the 1953 job but is a late reporter because of a Utah school position.

In the outfield, Mel Wasley will be back at left and Don Cameron, another Baltimore property, probably will start at right. Backing them up are Willie Tasby and Russell Rosburg, both on option from Baltimore. Rosburg has been the most powerful hitter in spring camp and is a clean-up prospect.

Five of the fielders bat left—the two Camerons, Barton, Wasley and Williams.

Mrs. Clark Tops Hodges Cup Golf

Mrs. J. Clark posted a 36-hole net score of 79-81—160 Sunday at Gorge Vale Golf Club to win the Hodges Cup.

Mrs. B. Thirlwell won the first 18 holes with a net 80, and Miss U. Jacobson won the second 18 with an identical score.

Miss Shirley Fry won the 36-hole low with 85-84—169.

Wolves Lead Series

SUDBURY, Ont. (CP) — Sudbury Wolves Monday night scored a 5-3 home ice victory over Matane Red Rocks in their eastern Canada Allan Cup series best-of-seven final.

Wolves lead the series 3-1. One game was tied.

BOXLA PRACTICE

Anyone interested is invited to attend a workout of the Foul Bay senior B Lacrosse Club at Stevenson Park tonight, starting at 6.15. The team will work out in Memorial Arena Wednesday night at 7.15.

GRUEN
the proudest name in time
presents

This precision time-piece is now available at your jeweller's
BEST VALUE BUY GRUEN

$100,000 in Prizes Awaits Tam Champion

CHICAGO (AP)—The biggest tournament prize in sports history—$50,000 in cash and a $50,000 exhibition contract—will go to the winner of George May's "world championship of golf" in the Tam o'Shanter meet this summer.

Promoter May, president of Tam o'Shanter, announced Monday that purse distribution has been boosted to $205,000 from $125,000 for his multiple tournaments Aug. 5-15.

The meet is climaxed in the last four days by the "world championship" which paid the winner $25,000 last year.

This cash payoff has been doubled for 1954 plus a contract for 50 exhibitions at $1,000 each. The exhibitions are to be arranged by the George S. May Co., a business engineering firm, through various chambers of commerce. May also will pay his world champion's expenses on the projected exhibition circuit.

Smokies Win

BRANDON (CP)—The Trail Smoke-Eaters fought back from the brink of elimination to trounce Dauphin Kings 7-3 here Monday night and keep in the fight for the western Canada intermediate hockey championship.

Dauphin leads the best-of-seven series 3-2, with the sixth game scheduled for here Wednesday.

Peters Second to Finn In Boston Marathon

BOSTON (AP) — Long-striding Veikko Karvonen, a 27-year-old mail clerk from Finland, finished 800 yards in front of Britain's favored Jim Peters Monday to win the 58th Boston marathon.

Karvonen's time of two hours 20 minutes and 39 seconds was more than a minute slower than his second-place 2.19.19 in the event last year but was remarkable in the light of the warm weather and mild headwind.

Peters, holder of the two fastest recorded times for the standard 26-mile, 385-yard distance, was clocked in 2.22.40.

Finland made it almost a clean sweep as Karvonen's teammate and only other Finnish entry, Erkki Puolakka, came third. His time was 2.24.25.

For the second straight year "Heartbreak Hill," some eight miles from the finish, decided the race. Karvonen, who had been matching strides with Peters in a two-man duel after the first six miles, pulled ahead by five yards as the pair started the climb, held a 100-yard edge at the top and lengthened his lead on the final downhill stretch.

Of the 11 Canadians entered, the first to finish was George Norman of Toronto who placed 14th in 2.49.11.

Twenty-ninth was Paul A. Collins, listed as from Oberlin, and the Hantsport, N.S., Canadian Legion, who finished in 3.10.41.

BROOKLYN—Floyd Patterson, 167, Brooklyn, outpointed Alvin Williams, 172¾, Oklahoma City (8).

DETROIT—Gene Parker, 149, Indianapolis, outpointed Chuck Price, 150, Detroit (8).

SOCCER FANS DON'T TAKE LOSS LIGHTLY

RIO DE JANEIRO, Brazil (AP) — Football fans, angry over loss of a game Sunday, beat the referee into unconsciousness, set his dressing room afire, and attempted to set afire the truck which was used to remove him to hospital.

The attack occurred at Marilia, Sao Paulo state, where the home-town team lost to Bauru.

Hundreds of fans swarmed onto the field, calling the referee, Jose Benedito Siquera, a "robber." Members of the two teams exchanged blows, police fired shots into the air, and a boy was severely wounded before the referee escaped to his dressing room.

The mob then broke through the roof, set the room afire, and dragged him outside where he was beaten and kicked.

UNABLE TO FIELD TEAM

United's Withdrawal Explained by Eade

Manager George Eade of Victoria United today explained what soccer fans have been wanting to know—why Victoria United did not play in the Good Friday juvenile day soccer program.

"The decision not to play on Good Friday was based on our inability to field a team," said Eade.

"Four of our players were working and two others were unable to play and this left us with only nine men available," he added.

Eade said the information was given to responsible officials two weeks prior to the game.

However, no reason was advanced at the time for United's withdrawal from the match and much criticism resulted.

Whitfield Joins Field Seeking Four-Minute Mile

BY EARL WRIGHT
United Press Sports Writer

NEW YORK (UP) — Mal Whitfield, along with every desk-bound schoolboy, hopes for warm, sunny weather next Saturday.

That's the day Whitfield, king of the middle distance runners, takes his liquid-smooth stride into track's biggest project—the quest for a four-minute mile.

He'll race New Zealand's Murray Halberg and U.S. distance stars Horace Ashenfelter and Fred Wilt in the Benjamin Franklin mile during the Penn relays at Philadelphia's Franklin field. It will be Mal's first mile since he was a freshman at Ohio State.

"And let's just hope it's not rainy and cold," Whitfield said as he discussed his chances. "Each year I must set a goal and this year it's the mile. I couldn't wait for the indoor season to end."

Franklin Field spectators will see a superably-conditioned combination of ambition, talent, training and confidence in the hawk-faced Whitfield.

He considered his 600, 800 and 1,000-yard indoor races this year as little more than conditioners for his attempt to challenge the established milers outdoors.

"I've been running paced quarters and 660's at the Los Angeles Coliseum. I've trained faithfully for my first mile and I'm ready for it," he said.

That means Mal is ready for another chapter in the track story that began when he watched the 1932 Olympics at Los Angeles as a boy of seven and dreamed of representing the United States in the Games.

That dream, combined with the training of coach Larry Snyder of Ohio State and his own ability and determination, gave Whitfield 800-meter victories at the 1948 and 1952 Olympics plus scores of other triumphs and five world titles.

CHEVROLET
LEADS
by almost
2 to 1
over next nearest car!
And because it's Spring
WILSON'S
will allow you a
SURPRISINGLY BIG
TRADE-IN for your car

INTER-CITY
LACROSSE
SEASON TICKETS
On sale commencing WEDNESDAY, APRIL 21, at Memorial Arena office daily, 9 a.m. to 5 p.m.; Saturdays, 9 a.m. to 12 noon.
TWO WAYS TO BUY:
1. Pay $3 per seat in advance for the last four games of the league schedule, and pay as you go for the 12 preceding games.
2. Pay in advance for full league schedule, 16 games, $12 per seat.
FOR SEASON TICKET HOLDERS ONLY
WIN A TV SET
Completely Installed—Courtesy of Butler Bros.
TO BE DRAWN ON WEDNESDAY, MAY 12
Season reservations guarantees same seat for all league, exhibition and playoff lacrosse games
OPENING GAME IN VICTORIA WED., APRIL 28
VANCOUVER vs. SHAMROCKS

On The

OUTDOOR FRONT

With DENNY BOYD

There's no doubt about it, spinning is a great boon to sports fishing.

But even spinning, with it's thread line, amazing casting range, featherweight touch and adjustable drag, has a drawback. And the only fault can be mighty frustrating at the most critical moments.

Perhaps you've found this out yourself, the hard way.

We are referring to the fact that the drag is difficult to adjust while you are playing a heavy fish. On the earlier models of all spinning reels, the tension knob is in front of the reel, in the centre of the spool, a dangerous spot to be fiddling around while a coho or a steelhead is ripping out line. Many of the newer reels have the tension knob on the side or rear of the reel, simplifying matters enormously.

Boyd

However, we will assume that you are using an older reel and that you are casting for steelhead in a big pool.

You will keep the drag on lightly to counter-act the line inertia on the initial run after your fish strikes. If you had the tension on tight when the fish hit, you'd probably be shopping for at least a new lure the next day.

Well, the fish is on and running now and you feel that it is time to turn him. You try to reel him in but you get no line; the spool turns but line keeps paying out. (I can still remember the frantic look on Bill Heybroek's face last year when we were casting for coho in Cowichan Bay and he hooked a grizzled old spring. That six-pound test line barreled out as if there was an anchor on the end of it).

If you tighten the drag while the fish is running, you run the risk of horsing him and losing all your tackle. But in a river, you can't let a fish run too far. What can you do?

Try forgetting about the drag completely. Before you cast, set the drag to what you feel is a happy medium. Light enough to accommodate the first strike yet not too light so that the fish plays you. After that, leave the tension knob alone.

When you want to gain line on your fish, raise your rod tip and hold the line against the spool with the forefinger of your right hand. Then quickly lower the rod and reel in the line you have gained.

Continue this raise-lower-pump action until your fish comes in. Unless you are using a broom handle for a rod, you can sense when the fish is ready for a fresh run and you can allow for this merely by lifting the finger that is triggering the line and letting him run against the drag. When he stops the run, start the same action again. You will find that in this manner, you will have more control over the fish and will lose less tackle.

* * *

Bud Hocking made a trip up-Island over the week-end and saw a trophy of trophies in a cabin he visited. Resting in peace over a fireplace was a stuffed rainbow trout that weighted **13 pounds, 7 ounces.** The lunker was caught in **Buttle Lake** last September by **George McConnell of Seattle** who makes week-end flying trips to the island during the trout season. He paid $80 to have the trophy mounted. . . . **Jimmy Webster,** manager of the **Chemainus** ball club, had some great blueback fishing in **Porlier Pass,** opposite **Chemainus,** over the week-end. He wouldn't tell how many he caught but intimated that if his ball team gets base hits, like he got fish, the Yankees had better take care. . . . Some clean steelhead are still being taken out of **Campbell River** as well as sea-run cut-throat on the incoming tide at the slough.

* * *

Trout are being taken in the **Qualicum River** while **Sproat Lake** is improving for both fly and troll. . . . Bait fishing is still worthwhile in the **Cowichan River** but fly-fishing is still late because of the cold weather. . . . Officials of the **Victoria-Saanich Inlet Anglers' Association** met with sporting goods merchants last week to synchronize plans for forthcoming derbies. It was a great idea but unfortunately, only two stores were represented.

BOXLA PROGRAM IN FULL SWING

Mothers! Here's How To Keep Sprats Busy

Every year, on the first day of school summer holidays, youngsters across the length and breadth of the land moan, "Hey, Ma, what'll I do now? I'm bored."

But the wise mothers who want to keep their sprats out of mischief and have them take part in healthful recreation under astute supervision for the long summer months, are taking advantage of the Greater Victoria Box Lacrosse Association program.

The GVBLA is like a baby-sitting agency away from home, teaches youngsters good sportsmanship and makes them part of just about the most popular game in Victoria.

President Doug Fletcher announced today that all divisions in the minor system have openings for players and every youngster who turns out will be given a fair chance of making a team and becoming a regular player.

Tryout practices, at which time all new players are invited to strut their stuff, are being held this week.

The Diaper League held a workout Monday and the Peewee Division practiced today. Wednesday night, at Stevenson Park, juvenile players will practice while Peewees and Bantams will practice again Saturday morning at Stevenson at 9 and 10.30, respectively.

The Diaper League is for novices from 8-11 years of age. Peewee is under 12, Bantam under 14, Juvenile B under 16, Juvenile A under 18 and Junior under 20. All age classes are computed as of Jan. 1.

In addition to players, the GVBLA is seeking coaches and referees to help the youngsters. Anyone who would be willing to help in one of the divisions is asked to contact Fletcher at Colq. 98-B, or to turn out to practices at the appointed time.

Anyone willing to referee Senior B or Junior League games is asked to contact Tom Halbert, Jones Building, Fort Street.

Solons Receive Aid

SACRAMENTO (AP)—Sacramento Solons of the Pacific Coast League Sunday night announced the optioning of outfielder Pete Estrada and pitcher Ernie Domenichelli to Salem of the Western International League.

JUNIOR CHAMP

COLOGNE, Germany (AP) — Spain won the junior soccer world championship Monday by playing a 2-2 tie with West Germany.

TIME OUT! By JEFF KEATE

"Tough course!"

B-H PAINTS
cover more area!

THERMOTUBE
ELECTRIC HEAT
● Luxurious, evenly distributed heat.
● Clean, economical—healthful as sunshine itself!
● Thermostat for automatic individual room control.
● Ideal for homes, apartments, offices, stores.
● No furnace, pipes, ducts, smoke, fumes or smell!
Consult your electrical dealer-contractor or the distributor
G. T. WILLETT
941 Transit Rd.
E 4434
CENTURY SALES LIMITED
1029 Douglas St. Victoria, B.C. 1-5151

Stamps Wallop Flyers Meet Canucks in Final

Calgary 8, Edmonton 0

Hockey fans on the West Coast were hoping the battle between Edmonton Flyers and Calgary Stampeders for the right to enter the Western Hockey League finals would wear the contestants out.

One of the contestants wore out Monday night but the other one will be playing Vancouver in the finals.

Calgary Stampeders, who tolerated their northern cousins for six games, turned on the Flyers Monday night and cuffed them aside with an 8-0 shutout in the final set-to of the best-of-seven semifinal series.

The Stampeders, who waited almost until time ran out before they clinched their playoff berth, will meet Vancouver in the first of a best-of-seven series in the coast city Wednesday.

An all-time high of 8,905 fans turned out to watch the slaughter in Calgary. Each team had won its previous three home games, a contrast to last year's series between the two when visiting clubs won all their games.

CALGARY POWER

Vancouver defensemen will have their eyes on Sid Finney and Pat Lundy who sparkled for Monday with three goals and two goals, respectively. Canuck goalie Lorne Worsley will be watching carefully such gentlemen as Steve Black, Frank Ashworth and defenseman Bill Quackenbush, who nailed up the other Stampeder markers.

The Cowboys took an early lead with two goals in the opening frame, four more in the second and outshot the Edmonton team for two more in the last period.

Edmonton came close in the final canto when Calgary's Gus Kyle took a penalty and their failure to score sent tempers rocketing. Flyers' Jim Uniac went off next and then Marcel Bonin tangled with Stamp netminder Bill Brennan.

Bonin shifted his lack of affection to Ashworth, tongue-lashed an official, and drew a minor, a major and a 10-minute misconduct.

CALGARY 8, EDMONTON 0

First period—1, Calgary, Lundy (McFadden, Scott) 4.08; 2, Calgary, Quackenbush (Lundy) 7.21. Penalties: Black .32, Wituik 5.49, Coflin 14.13.

Second period—3, Calgary, Finney (Kyle) 6.27; 4, Calgary, Lundy (Scott, McFadden) 7.53; 5, Calgary, Finney (Black) 13.41; 6, Calgary, Finney, 18.24. No penalties.

Third period—7, Calgary, Black, 8.14; 8, Calgary, Ashworth (Finney, Pargeter) 15.24. Penalties: Kyle 3.24, Uniac 6.49, Bonin 7.21 (minor, major and 10-minute misconduct), Ashworth 7.21 (major).

Stops: Hall 9, 5, 9—23; Brennan 5, 6, 6—17.

STEWART DENIES CHARGE, GETS BENEFIT OF DOUBT

DETROIT (CP)—Marshall Dann, sports columnist for the Detroit Free Press, said Monday night if hockey player Gaye Stewart has denied saying Montreal Canadiens had orders from higher up not to shake hands with Detroit Red Wings after the American team won the Stanley Cup, he will give him all the benefit of the doubt.

"The report of Stewart's statement was obtained from a reliable . . . source," said Dann. "But if Stewart has denied it, I will give him all the benefit of the doubt."

Hugh Thorburn Tops Opening Rifle Shoot

Lieut. Hugh Thorburn of the Canadian Scottish Regiment fired a 98x100 over the week-end at Heal's Range to take first place in the Victoria and District Rifle Association's first full-bore shoot of the season.

Thorburn, who won the Governor-General's Medal at Ottawa last year, led a field of 62 riflemen on the 200-yard range.

In second place with 97x100 was Lieut. F. E. Richardson of the 75th Regiment, while R. A. Shore of Navy's PCRA team took third by recording a 96.

Individual scores follow:

Canadian Scottish Regiment—Lt. H. Thorburn, 49-49—98; F. Morse, 45-50—95; Capt. W. B. McKay, 47-48—95; Eileen Learoyd, 47-47—94; E. Nicholson, 48-45—93; Pete Dunn, 44-46—90; Maj. A. E. Evans, 44-46—90.

75th Regiment—Lt. F. E. Richardson, 48-49—97; Maj. A. T. Spittal, 49-47—96; Mary Robinson, 49-47—96; Ron Mecredy, 47-48—95; C. E. Sherwin, 48-47—95; W. McCoubrey, 48-47—95; V. G. Valleau, 45-49—94; Sgt. Dave Mecredy, 46-47—93; Fred Billcock, 46-46—92; Pat Richardson, 45-45—90; M. West, 42-48—90; G. Brewer, 45-43—88; Les Palmer, 44-42—86; Doug Price, 45-41—86; Dick Payne, 40-34—74; Maj. J. Orchard, 44-41—85.

PCRA (Navy)—R. A. Shore, 48-48—96; M. J. Nickels, 48-46—94; G. A. Grivel, 44-44—88; L. P. McGillis, 41-46—87; W. C. Brown, 40-45—85; W. C. Burch, 39-43—82; D. Scheaffer, 36-45—81; Mavis E. McCahill, 47-41—78; J. Pringle, 35-38—73; S. J. Showell, 34-36—70; E. Faulks, 34-36—70; R. C. Finch-Field, 33-25—68; C. Leonard, 35-29—64; A. Pritchard, 29-36—65; G. Sherwood, 24-27—51.

13th AR DCO—D. D. Thorburn, 47-46—93.

Stamps Dominate Playoff Scoring

CALGARY (CP) — Calgary Stampeders' forwards dominated the top places in the scoring list for the best-of-seven Western Hockey League playoff semifinal series with Edmonton Flyers.

The leaders:	G.	A.	Pts.
Lundy, Calgary	5	5	10
Scott, Calgary	3	6	9
Pargeter, Calgary	2	5	8
Finney, Calgary	6	1	7
Barry, Calgary	2	5	7
Poile, B., Edmonton	2	5	7
Wituik, Calgary	2	4	6
McFadden, Calgary	3	3	6
Uniac, Edmonton	2	3	5
Schisizzi, Edmonton	2	3	5
Bonin, Edmonton	2	3	5
Ashworth, Calgary	1	3	4
Hrymnak, Edmonton	2	2	4
Hannigan, Edmonton	0	4	4
Stasiuk, Edmonton	1	3	4

SOFTBALL WORKOUT

Esquimalt Athletics Senior B Softball Club will work out Tuesday and Wednesday evenings at Bullen Park, starting at 6. Anyone interested is invited to attend.

BRUTON HOSPITALIZED

MILWAUKEE (AP) — Billy Bruton, Milwaukee Braves' outfielder, has been admitted to hospital with a virus infection, the club's front office said Monday.

Aces Square QHL Series

OTTAWA (CP)—Ottawa Senators hammered in three goals in the second period here Monday night to defeat Quebec Aces 4-1 and even their best-of-nine Quebec Hockey League finals at one game each.

Phil Maloney, Al Kunz, Gordie Hudson and Gerry Foley scored singles for the winners while Adam Brown collected the lone Quebec goal.

World's Biggest Hockey Tourney

GODERICH, Ont. (CP) — What officials describe as "the biggest hockey tournament in the world for kids" got under way here Monday.

The fifth annual Young Canada Week pee wee hockey tournament this year has a record entry of 47 teams, and 500 under-12 hockey players are expected to take part. The tournament will last all week with the grand championship decided Saturday.

Title Bout Draw

MONTREAL (BUP)—Marcel (Rocky) Brisebois and Claude Fortin fought to a draw last night in a 12-round televised boxing feature at the Mount St. Louis Auditorium with Fortin's Canadian welterweight title on the line.

Fight Results

ST. PAUL, Minn.—Ramon Fuentes, 153, Los Angeles, outpointed Jim Martinez, 154¼, Ellendale, Ariz. (10).

Sitting on a beach or in your garden, outdoors is more fun with a portable radio. For more hours of better listening at lower cost, power your portable with "Eveready" "Nine Lives" Batteries . . . they recover power between uses to give more power for your battery dollar.
"Eveready", "Mini-Max", "Nine Lives" and the Cat Symbol are trade-marks of Union Carbide Canada Limited
RN-1-88
NATIONAL CARBON COMPANY
DIVISION OF UNION CARBIDE CANADA LIMITED
EVEREADY RADIO BATTERIES

12TH STRAIGHT VICTORY

Patterson Unbeaten Seeks Maxim Next

BROOKLYN, N.Y. (UP)—Floyd Patterson, safely past Chief Alvin Williams and his 12th professional fight, today hoped to test his perfect record against former light heavyweight champion Joey Maxim in his next start.

Patterson, a 19-year-old Brooklyn fighter, scored a unanimous but not too impressive decision over Williams, 27-year-old full-blooded Caddo Indian from Oklahoma City, Okla., in the eight-round feature last night at the Eastern Parkway Arena.

Williams scaled 172¾ pounds, outweighing the 167-pound Patterson by 5¾ pounds for the nationally televised and broadcast bout.

"We hope to match Patterson against Maxim here on May 17 or 24," arena matchmaker Teddy Brenner said after the fight.

Patterson, a speedy, unorthodox boxer who ranks sixth among the light heavyweights, figures to have more trouble with the clever maxim than he did with the wild-swinging Williams. Maxim ranks second in the division while Williams is unranked.

The pricemakers took the Patterson-Williams bout off their books. They believed Patterson was a sure thing although he had fought only 11 professional fights while Williams had fought 60.

And Patterson won by a wide margin. Referee Teddy Martin gave him seven rounds and Williams one; judge Joe Agnello gave Patterson every round, and judge Bill Recht gave Patterson six, Williams one and called one even. The United Press favored Patterson, six to two.

There were no knockdowns but Williams, who repeatedly missed with wild swings, sat down after fanning Patterson with a looping right in the first round.

Jockey UNDERWEAR FOR MEN by MOODIES

THE BANK OF TORONTO
COMMERCIAL LOANS
can help your business grow
THE BANK of TORONTO
Established 1856

SOFTBALL MEETING

Team delegates are asked to attend a Victoria Men's Senior A Softball League meeting in the Chamber of Commerce Building, Wharf Street, tonight at 7.30.

DAYLIGHT SAVING OR STANDARD?
TCA
TIME
WILL BE
LOCAL
TIME
On and after April 25th (when many Canadian and U.S. communities adopt Daylight Saving Time) all TCA arrivals and departures will be quoted in LOCAL TIME. That is — either Daylight Saving Time or Standard Time — whichever is in effect in the city of arrival or departure. This step is taken as a convenience to our passengers.
TRANS-CANADA AIR LINES

Tell the boss your wife's having a baby . . . rob Junior's piggy bank . . . do anything . . . but don't let a thing stand in your way of getting one of these fine cars with the flattened price tags.

'52 CHEV. 4-door sedan
FLATTENED PRICE
1895.00

Heater . . . radio . . . powerglide . . . tires, paint, upholstery . . . everything like new.

Check these against any price . . . anywhere.

'51 Pontiac 4-Door Sedan
Air-conditioning heater, low mileage Tires, upholstery, paint, engine in top condition $1595

'53 Plymouth 4-Door Sedan
One-owner car . . . air-conditioner heater . . . everything throughout in new appearance $2045

'52 Chev. 4-Door Sedan
Heater . . . turn indicator . . . interior in immaculate shape. Tires, paint and engine in top condition $1795

'51 Dodge 4-Door Sedan
Air-conditioning heater. One-owner car. Finest condition, tires, paint, upholstery, everything $1595

'52 Henry J. 2-Door Sedan
One-owner car. One of Kaiser's finest cars. New paint . . . very clean throughout . . . excellent rubber, heater, etc. $1295

and umpteen more just like these with PRICE TAGS FLATTENED to ribbons

ALL USED CAR PRICES
FLATTENED for the BIG
STEAMROLLER SALE
EVERY CAR GOES *by Saturday*

Look them over now but none of these will be sold until Wednesday, 8 a.m.

To make way for the surfacing and completion of Victoria's finest outdoor used car showroom, Logan Mayhew has ordered all used car prices flattened to ribbons to clear the lot of every car by Saturday. We'll even sell you the steamroller—we don't care. **Everything must go by Saturday!**

Expanding more than ever

NOW it's NATIONAL MOTORS

$1,000 IN PRIZES

Ys Men Bringing 'Fun Parade' Here

One of Canada's craziest and most popular radio shows, Roy Ward Dickson's "Fun Parade," will be at Memorial Arena next Monday.

Celebrating their 15th year in radio, the group will stage the show for the benefit of the boys' work of the YMCA Men's Club.

Since the program's inception, Dickson and his gang of showmen have spent their time dreaming up pranks to play on their audiences and handing out prizes to the victims. They have given away over $1,500,000 in that time.

On Monday they will be distributing cash prizes that total well over $1,000.

Tickets for the "Fun Parade" are on sale at Eaton's Music Centre, Broad Street.

Sidney Scouts Plan Baseball Grounds

SIDNEY—A plan to fence and level ground adjacent to the Scout and Guide Hall was considered at the regular meeting of the Scout Association here and will be discussed at the next meeting.

It was decided that all local Scouts, Guides, Cubs and Brownies will participate in the Sidney Day parade July 1.

All its Storybook Wonder Becomes Screen Magic!
Lazar Wechsler's "HEIDI"
Released thru United Artists
At 1.54, 4.25, 6.56, 9.27
SPECIAL ADDED FEATURE "WHITE MANE"
At 1.00, 3.31, 6.02, 8.33
NOW SHOWING
PLAZA

THE SAGA OF O'ROURKE... A MAN WHO BECAME A LEGEND... OF THE BRAVE MEN HE LED... OF THE RENEGADE WOMAN HE CLAIMED IN THE SASKATCHEWAN TERRITORY!

Universal-International presents
ALAN LADD
SHELLEY WINTERS
"SASKATCHEWAN"
with ROBERT DOUGLAS · J. CARROL NAISH · HUGH O'BRIAN · RICHARD LONG
Color by Technicolor
Directed by RAOUL WALSH · Story and Screenplay by GIL DOUD · Produced by AARON ROSENBERG
ODEON Now Showing

TWO for the SHOW

By PHIL LEE

AA (Oscar Class) · A (Don't Miss) · BB (Worthwhile) · (B For Rainy Days) · C (To put in time)

(A) "NIGHT PEOPLE" (Roya)—A brace of fine actors, Messrs. Gregory Peck and Broderick Crawford, combine with director Nunnally Johnson in an exciting, oft-times humorous, cloak-and-dagger, Soviets versus The Field film that adds to the better-than-average run of movies currently being produced on wide-screen CinemaScope.

The new process, which has already given movie-goers such good shows as "The Robe," "How To Marry a Millionaire," "Under the Twelve Mile Reef," is an excellent vehicle for such scenes in "Night People" as interior shots of smoky West Berlin beer gardens, old nostalgic glimpses of the Brandenburg Gate, Unter Den Linden, the burned-out Reichstag building, the bunkerrin in the Chancellery where Hitler and Eva Braun met their deaths, the fire-gutted Kaiser Wilhelm Memorial Church and scenes along Berlin's fashionable Kurfurstendam.

The plot, in brief:

"Night People" penetrates Iron Curtain intrigue by pursuing the efforts of conscientious American Colonel Peck, hampered by political red-tape, in negotiating the return of a kidnapped U.S. corporal, son of wealthy valve manufacturer Crawford.

The character delineation of the two is what makes "Night People" such interesting material. Peck is a hard-hitting, outspoken man working towards his ideal. Crawford, on the other hand, is the capitalist who thinks everything, even his son's release, can be bought with money. His slow change from hard-bitten industrialist into a human being having his eyes opened to changing values is one of the hits of the film and one that shows up Crawford for the really excellent actor he is.

Peck, as the hard-pressed colonel, is also excellent. But much of the credit for the film's success must go to director Johnson. For in writing the screen play Johnson filled it cram-full of "small stuff," the unusual, the unexpected smile and laugh, that points up the grimness and tension all the more.

Credits are also in order for Buddy Edsen who played a humorous master sergeant to a T; Anita Bjork, Swedish stage and screen star as the double-dealing spy, Walter Abel, an army doctor. We were not quite so high on the colonel's secretary, Rita Gam, who seemed a little unsure as to exactly what role she had and decided to say nothing and do nothing until someone told her. Which, obviously, no one ever did.

GEM THEATRE
SIDNEY
TODAY and WEDNESDAY at 7.45 p.m.
"THE TREASURE OF THE GOLDEN CONDOR"
With CORNEL WILDE · CONSTANCE SMITH
Colorful Adventure Drama Filmed in Guatemala
FOTO-NITE WEDNESDAY—$180

ON STAGE!
First Times Here
"BLACK CHIFFON"
Nightly 8.30
Tickets from $1 Daily at Theatre 11 a.m. to 5 p.m.
Rush 50c at Door 7 p.m.
totem theatre
Beacon 0411

St. John's Thespians Perform Next Monday

Dick Pugh and Beverly Noel will take leading parts in a St. John's Anglican Young People's performance of "Whatsoever Ye Sow' in St. John's Parish Hall next Monday at 8.15 p.m.

In supporting roles will be Sheila Martin, Joan Genge, Beth Williams, Robbie Hayton, Jennie Robbins, Roy MacDonald, Ken Noel, Bruce Aylard, Gordon Whitehead and Len Wallbank.

Director is Stanley C. Williams.

Tillicum OUTDOOR
B 7531 Corner BURNSIDE and TILLICUM ROADS
TODAY — GATES OPEN 6.30 P.M.
PAUL DOUGLAS — JANET LEIGH — KEENAN WYNN
"ANGELS IN THE OUTFIELD"
BRODERICK CRAWFORD — BARBARA HALE — JOHNNY STEWART
"LAST OF THE COMANCHES"—at 7.30
Color by Technicolor
And 1 Cartoon — 2 Passes Tonight If Your License Ends in 69

JOHN M. WILLIAMS

BCE Ladies' Glee Club to Appear Here

First Baptist Church is sponsoring initial appearance in Victoria, Saturday, of the B.C. Electric Ladies' Glee Club, a group of about 30 women employees of the B.C. Electric Company on the Mainland.

During the past two years they have become prominent as one of the outstanding ladies' choral groups, performing on several occasions over CBC on a national network and being featured both in Malkin Bowl and in Stanley Park pavilion. Their season often includes as many as 25 concerts and in most cases total proceeds go to charity.

PUBLIC SERVICE

Started as a public service and also as a recreation for members, the glee club programs stress variety, ranging from pure classical to semi-popular, and including numbers from the various musical shows.

For the concert in this city, the club will be accompanied by several guest artists. One of these will be John M. Williams, Welsh tenor, who is one of the outstanding oratorio soloists performing in Vancouver today, and is at present tenor soloist in Vancouver's First Baptist Church.

Also with the group will be a young piano accordionist, Ronnie Pajala, who has played in several Canadian cities and last summer toured the British Isles as soloist with the Kitsilano Band.

Admission to the concert will be by program which can be obtained at Fletcher's and the Victoria Music Centre, View Street.

2 Face Murder Charge After Fatal Beating

VANCOUVER (CP) — Two men were charged with murder Monday night in connection with the fatal beating of a 55-year-old man in the skidroad area of the city during the week-end.

Charged are Alex Nisbet, 38-year-old miner, and 54-year-old laborer Neil McFarlane, both of Vancouver.

They are scheduled to appear in police court today to face the charge.

Victim of the brutal slaying, in which police allege a bottle was used to inflict fatal head injuries, was Ledge Groslouis, 55, of Vancouver.

Admiral Robert Peary on his discovery of the North Pole in 1909 recorded daily temperatures at 72 below zero.

NOW SHOWING
J. Arthur Rank Presents
SID FIELD
MARGARET LOCKWOOD
in
"Cardboard Cavalier"
(Ye Olde English Comedy)
Selected Short Subjects including Travelogue, "FOCUS ON THE NILE"
Complete Program 6.45-8.52
Feature Starts 7.17-9.24
OAK BAY
Temple of Refined Entertainment and Education

NOW SHOWING!
YOU SEE IT WITHOUT SPECIAL GLASSES!
CINEMASCOPE
20th Century-Fox presents
Beneath the 12-Mile Reef
TECHNICOLOR
starring ROBERT WAGNER · TERRY MOORE · GILBERT ROLAND
with J. CARROL NAISH
In the Wonder of STEREOPHONIC SOUND
Cinemascope Program Prices
Evenings: Adults 75c, Students 50c, Children 25c, Loges 85c
Evening Shows—Doors Open at 6.30
2 Complete Shows at 6.45 and 9 p.m.
A Picture That Pleases · FOX · Where Sound Sounds Better!
PLENTY OF PARKING AREA
HILLSIDE AND QUADRA

96-Year-Old Actors' Church To Come Down

LONDON (Reuters) — St. Peter's, the little actors' church" in the heart of London, will soon be torn down to become a jewelry store catering to the fashionable ladies of Mayfair and Chelsea.

For 96 years the church of Great Windmill Street, where painted women parade at night, has brought spiritual solace to actors, actresses and nightclub entertainers.

The Easter sermon Sunday

But a jewelry firm has bought the property, just off Piccadilly Circus, for £150,000, ending a 25-year fight by the congregation to keep the church.

The Easter sermon Sunday night was Vicar Clarence May's farewell, and he called it "the last curtain."

FOR THE WHOLE FAMILY
Made in the Same Tradition as "National Velvet" — "Lassie"
NOW
MGM PRESENTS in Color
GYPSY COLT
with Donna CORCORAN · Ward BOND · Frances DEE and GYPSY
also THE ACADEMY AWARD WINNER Audrey Hepburn in "FUN FOR FOUR"
DOMINION
A FAMOUS PLAYERS THEATRE E 0914

ACADEMY AWARD WINNER "BEST COLOR FILM OF YEAR"
NOW SHOWING!
CAPITOL
HE'S BACK!
ALAN LADD · JEAN ARTHUR with JACK PALANCE
'SHANE'
TECHNICOLOR
Doors 12.50 p.m.
Feature 12.55, 3.05, 5.15, 7.25, 9.35
CARTOON—CAPITOL NEWS
STARTING THURSDAY!
"RHAPSODY"
In Technicolor
A THRILLING STORY, TOLD TO THE WORLD'S GREATEST MUSIC!

CANADIAN farmers know the struggle, at maple sugar time, of hauling the sap to the sugar house—especially if there has been an early thaw. So we were interested in hearing how one farmer, who used aluminum tubing for summer irrigation, also used it as a spring pipeline to carry the sap from his trees to the sugar house some distance away.

Light, strong, easily handled aluminum has a way of stimulating people's ingenuity in their search for short cuts that will save them time and money. Today more than a thousand different Canadian firms are manufacturing articles made from aluminum supplied by Alcan. (Aluminum Company of Canada, Ltd.)

IN TOWN TONIGHT

ATLAS—"Peter Pan" at 1.35, 3.36, 5.37, 7.38, 9.44 plus "Bear Country" at 12.58, 2.59, 5.00, 7.01, 9.02.

CAPITOL—"Shane" at 12.55, 3.05, 5.15, 7.25, 9.35.

DOMINION—"Gypsy Colt" at 2.23, 4.53, 7.23, 9.55, plus "Fun for Four" at 1.00, 3.36, 6.05, 8.40.

FOX—"Beneath the Twelve-Mile Reef" at 6.45 and 9.

GEM—"The Treasure of the Golden Condor" at 7.45.

OAK BAY—"Cardboard Cavalier" at 7.17 and 9.24.

ODEON — "Saskatchewan" at 1.14, 3.20, 5.26, 7.32, 9.38.

PLAZA—"Heidi" at 1.54, 4.25, 6.56, 9.27, plus "White Mane" at 1.00, 3.31, 6.02, 8.33.

ROYAL — "Night People" at 1.05, 3.11, 5.17, 7.23, 9.33.

TILLICUM — "Last of the Comanches" at 7.30, plus "Angels in the Outfield."

ON STAGE

TOTEM—"Black Chiffon" at 8.30.

USED CAR?
WILSON MOTORS!

GREGORY PECK · BRODERICK CRAWFORD · ANITA BJORK · RITA GAM
"Night People"
Color by TECHNICOLOR
20th Century-Fox
CINEMASCOPE IN THE WONDER OF STEREOPHONIC SOUND
PLUS in Cinemascopes . . . "Tournament of Roses" "Polovetzian Dances" Alfred Newman conductor
Doors 1 p.m. Feature 1.05, 3.11, 5.17, 7.23, 9.33
NOW SHOWING Royal
Adults, 65c to 2 p.m., 75c to 5 p.m., After $1.00; Children 25c to 5 p.m., After 35c; Students, 50c to 5 p.m., After 60c — Prices Include Government Tax

HELD OVER TODAY AND WEDNESDAY!
NOW SHOWING AT 1.35, 3.36, 5.37, 7.38, 9.44
It Will Live in Your Heart Forever!
THE LAND BEYOND IMAGINATION WHERE ADVENTURE NEVER ENDS!
THE IDEAL SHOW FOR THE ENTIRE FAMILY!
A New Achievement in Motion Picture Entertainment!
Walt Disney's PETER PAN
COLOR BY TECHNICOLOR
and ANOTHER GREAT WALT DISNEY TRIUMPH
BEAR COUNTRY
A TRUE-LIFE ADVENTURE
ACADEMY AWARD WINNER FEATURETTE
"BEAR COUNTRY" At 12.58, 2.59, 5.00, 7.01, 9.02
A FAMOUS PLAYERS THEATRE
Atlas

STARTS THURSDAY!!
ROMANCE... RAPTURE...
"RHAPSODY"

HEAR "PALE MOON AND EMPTY ARMS" (RACHMANINOFF'S CONCERTO NO. 2 IN C MINOR)
A Fiery, Tumultuous Story Told to the World's Greatest Music!
Feature 12.55, 3.05, 5.10, 7.15, 9.35
Filmed against the magic settings of Paris, St. Moritz, the Riviera!
Technicolor Rhapsody
An M-G-M Picture starring Elizabeth TAYLOR · Vittorio GASSMAN · John ERICSON · Louis CALHERN
A FAMOUS PLAYERS THEATRE
the Capitol theatre

"I Bought Prince with my Paper Money!"

"He's *my* dog—aren't you, Prince!—as good as any thoroughbred, too. He helps me deliver my papers. Yep, it's a pretty good route, over a hundred customers now. Prince is a *good* dog . . . but he sure cost me money. I paid a lot for him when he was a puppy.

"No, it didn't take me long to save the money. You see, I pick up my papers here in front of The Dominion Bank. Well, they're pretty nice to a fellow in there. And Mr. Foster, the bank manager, he's a customer of mine. So I figure it's good business to be *his* customer. I've got my own savings account . . . and every week I put in most of my profits. I've bought lots of other things besides Prince, with the money I've saved . . . my goalie outfit, and my bike too!

"Well, I'd better be going. C'mon Prince. Can't put any money in the bank tomorrow if we don't earn it today."

There's a lad with a future. He's found, as you will, that it's a pleasure to save at The Dominion Bank. Remember, every account at The Dominion Bank is an important account.

Drop in to The Dominion Bank soon. The manager will be happy to tell you about the Bank's many services, or to discuss your financial problems.

THE DOMINION BANK
83 YEARS OF SERVICE TO THE CANADIAN PEOPLE

A friendly welcome awaits you at The Dominion Bank.

R. A. DYKES, Branch Manager
659 Yates Street

At the Bay Wednesday! Savings of 20% to 50%
SURPRISE DAY!
Look For The Red Arrow
Personal shopping only
Shop at the Bay Wednesday and SAVE! Look for red arrow items on every floor at savings of 20% or more! Be here early . . . Shop until 1!
Store Hours: 9 a.m. to 5 p.m. Wednesdays: 9 a.m. to 1 p.m. Dial E 7111
DOUGLAS AT FISGARD
Hudson's Bay Company
INCORPORATED 2nd MAY 1670
In Victoria, it's the Bay for handy, 1-stop shopping

100 Specialists in Urology Attend Doctors' Meeting Here

U.S. doctors attending annual meeting of Western Section, American Urological Association, include, from left, Dr. Arno Folte, San Francisco, past president; Dr. O. A. Nelson, Seattle; Dr. John Burbidge, North Hollywood; Dr. Jack Nelson, Seattle, and Dr. Donald G. Corbett, of Spokane, member of the executive committee. More than 100 doctors from the seven western states, Alberta and B.C. are here for the scientific sessions, which began today in Empress Hotel's lower lounge and will continue until Thursday night. Dr. Charles D. Donahue, of Eugene, Ore., is president of the section, and Dr. Adolph A. Kutzmann, of Los Angeles, president-elect. Chief lecture will be delivered Wednesday afternoon by Dr. Reed M. Nesbit, professor of urology at the School of Medicine, University of Michigan. A social program including sightseeing tours, shopping tours, luncheons and teas has been arranged for the wives of the visiting doctors. (Times Photo.)

Victoria Daily Times

VICTORIA, B.C., TUESDAY, APRIL 20, 1954

Truck Roadeo Planned Here By New Group

Traffic Safety Council Expands

A citizen traffic safety association, formed recently at Colwood, may soon move into Victoria and Saanich, it was learned today.

If plans now being studied by Lower Vancouver Island Traffic and Safety Association mature, Victoria will have an annual truck roadeo, a student driver plan similar to Vancouver's, public panel discussions on traffic, safety, engineering and related problems.

A course in safe truck operation with emphasis on air brake theory is planned for Saanich. District drivers will also be able to attend a free course in tractor-trailer operation.

Spokesman for the newly-formed Colwood group, Patrick G. Strachan, says that his association has already received promise of support from city and Saanich police and local radio and press. The group also has assistance of the B.C. department of railways, whose chief inspector, Robert Swanson, was a guiding force in the formation of the original body, along with Colwood RCMP detachment's head, Cpl. J. Shepherd.

The association was formed following a free course for truck drivers given in evening sessions in Belmont High School in February. The 250 city and district drivers and mechanics who attended later asked Vancouver Traffic and Safety Council for assistance in forming an association here which would promote safe driving.

MEETING THURSDAY

Two visits were made by executive secretary of the mainland group, James Plaskett, and at present the group plans a meeting Thursday night at Belmont High, Station Road, when first officers will be elected.

All segments of the motoring public will be absorbed into the association. A fee of $1 has been set for annual membership. It is expected members will wear identifying stickers on their car windows.

The election meeting this week will feature two films aimed at education of the ordinary car driver entitled "Motor Maniac" and "Gentleman Jekyll and Driver Hyde."

Strike Talk Grows Among City Workers

STATIONED AT HEADQUARTERS of the RCAF's No. 4 Fighter Wing at Baden-Soellingen, Germany, is LAW Sarah Tomlinson, Victoria, who helps to keep the administrative wheels turning. She is one of many RCAF airwomen now serving overseas.

Manual Laborers Urge Immediate Strike Vote

Although no meeting is planned by civic workers until May 14 on City Council's refusal to comply with a conciliation board's award on their behalf, there is strong talk among outside staff members of striking.

Talk today among some crews of the "manual labor" civic employees was that a strike vote should be taken and a walk-off called.

They predicted a vote would favor picket lines at City Hall.

Heads of their union, the Civic Employees' Protective Association, Local 50, are not talking.

Cecil Holt, president of the outside workers' union would not comment on the reports of strike talk among the men.

All he would say was that the whole question will be discussed at a meeting on May 14.

NO EXPLANATION

It has not been explained why an earlier meeting has not been called. The May 14 meeting is the next regular membership session scheduled.

Inside civic workers, members of a different association, are not as strong in their talk of what they may do, as the outside men.

Both groups were awarded a 3 per cent wage increase and half the cost of Medical Services Association benefits in conciliation board reports.

City Council last week rejected the recommendations in the conciliation reports when it decided to maintain a "hold-the-line" policy in expenditures.

Council was forced to give police and firemen similar benefits as those recommended for the inside and outside workers. This was because the fire and police increases were recommended in reports binding on both parties.

BUGS BUNNY WINNERS ON WEDNESDAY

Prize winners in the Victoria Daily Times Bugs Bunny coloring contest will be published Wednesday. Prizes of $5, $3 and $2 to the first three and theatre tickets to 20 runners-up will be mailed this week.

Wets, Drys Ready for Drink Debate

A large audience is expected for the Thursday night forum when "wets" and "drys" will meet to give opposing views on the question of new liquor outlets for Victoria.

Officials of the Junior Chamber of Commerce, which is arranging the affair, expect the Britannia Branch Legion auditorium will be nearly full. The meeting is scheduled to begin at 8.

A. deB. McPhillips and J. Ronald Grant, both lawyers, are to present the "yes" side, while Dr. R. Matiko, physician, and Elmer McEwen, restaurant operator, will present the negative viewpoint.

In the meantime, machinery for conducting the liquor plebiscite on Wednesday, April 28, is being checked and made ready for use.

Post cards notifying each registered voter of his polling place have already been sent out through the mail. In all but two instances, the same places used in last November's by-election will be used for the plebiscite.

Arsonist Claims Indictment Faulty

Central Figure of Sensational B.C. Cases Appeals Four-Year Prison Term

A man who had been in and out of courts for the past three years fighting charges of forgery and of attempting to defraud an insurance company of $400,000 appealed a Vancouver Assize Court conviction of arson before the B.C. Court of Appeal today.

Peter Oscar Jorgenson, sentenced by Mr. Justice A. M. Manson to four years' imprisonment for allegedly setting fire to a one-story building on Hastings Street, Vancouver, on December 2, 1950, appealed the conviction on the grounds that the arson indictment was faulty.

The young man wore a light grey suit as he pleaded in person before the Appeal Court presided over by Chief Justice Gordon McG. Sloan.

The Crown was represented by J. S. Burton, assisted by N. D. Mullins of Vancouver.

Jorgenson in the past three years faced a series of sensational trials arising out of a camera business which he operated in Vancouver. He won all his cases but one against the Crown.

He was convicted of forgery. Appeal Court quashed the conviction.

He was convicted of attempting to defraud an insurance company of $400,000. The Appeal Court quashed the conviction.

He was convicted of obtaining a building with a forged document. Appeal Court ordered a new trial. The jury acquitted him.

He was charged by the RCMP with smuggling of cameras. He was convicted but the Appeal Court again quashed the conviction.

TECHNICALITY SEEN

In the present case, the accused claims that the arson indictment does not disclose that he committed any offense. He points out that the charge as made out does not allege that the fire was set "without legal justification or excuse and without color of right."

Crown counsel Mr. Burton claims that despite this omission the Crown proved that the accused had no right to set fire to the building.

The case is continuing.

ARMY SEEKS CITY TEACHERS FOR GERMANY

Two teachers from the Greater Victoria area are wanted to help form a corps of 100 Canadian teachers who will go to Germany to instruct children of Canadian servicemen.

The national defense department, which is setting up the overseas schools, is seeking qualified teachers who will serve two years abroad.

Greater Victoria School is scheduled to consider a request for two teachers from this area at its meeting tonight.

CLERGYMAN EXPLAINS WINDSHIELD 'SMALLPOX'

Tiny Meteorites From Outer Space

The possibility that windshield "smallpox" in the Pacific northwest is caused by an agency not yet discussed by the scientists — meteorites —was suggested today by Rev. H. B. Davidson of Langford.

He did not refer to the great ferrous rocks that glow like fiery arrows in the sky and cause a great commotion if they hit the ground, but to tiny celestial cruisers known as micrometeorites.

The experts claim that the tiny particles can survive a trip to earth without being burned up because their comparatively large surface, in relation to their mass, permits gradual deceleration without consuming heat.

Their existence proved something of a shock to the scientists, who knew nothing of them until rockets were sent whooshing into the stratosphere. Here is what Jonathan Norton Leonard wrote in his latest publication, "Flight Into Space":

"Some of the rockets carried internal microphones to listen for every sound and radio it back to earth. When the motor is shut off and the last of the atmosphere has been left behind, silence should be absolute except for the tickings and stirrings of the rocket's burden of instruments. But the listening microphones proved that flight through space is by no means silent.

"Sharp little pings and cracklings rang through the rocket's skin as it floated in space. This could only mean that it was being attacked by swarms of micrometeorites.

"When delicately polished glass surfaces were deliberately exposed to the gnawings of these space mice, they were found to be pitted as if they had been sandblasted. Even in a few minutes, their polish was seriously dimmed. Meteor men conclude that micrometeorites too small to be detected by instruments on the earth are numerous enough to be a serious hazard of space flight."

MONTE ROBERTS ON VACATION

TOPICS OF THE TIMES

Total contributions in the annual April Shower of Dimes to benefit crippled youngsters at Queen Alexandra Solarium today reached $6,502.

Trademark of the drive, that has an objective of $30,000, is the upturned umbrella. Sponsor is the Solarium Junior League.

* * *

John Somerville, Belmont Park, missed serious injury when a car he had just bought crashed a Colwood fence and did a triple roll Monday night. Serving in HMCS Ontario, Somerville had returned last week from an Australian cruise. He had driven his car three days when the mishap occurred. The car, which was heavily damaged, threw the driver as it left the road. He received only minor scratches.

* * *

Bert Richman, local horticulturist, and Ernie Peden will be guest speakers at a meeting of the View Royal Garden Club in the View Royal Community Hall on Friday at 8 p.m. They will discuss "Timely Tips on the Flower and Vegetable Garden."

* * *

Charles Guiguet, provincial biologist, will discuss "Fishing Holes" at a meeting of the Oak Bay Kiwanis Club in the Oak Bay Beach Hotel Thursday at 6.15 p.m.

* * *

Eight drunks who fell by the wayside over the Easter weekend paid fines of $10, or had $10 bail estreated when they chose not to appear in city police court today.

* * *

J. S. Crawford of Vancouver, a director of the National Chinchilla Breeders of Canada, will address a meeting of the Lower Island Club of the National Chinchilla Breeders' Association at 749 Broughton Street at 8 p.m. Saturday.

* * *

Albert Dawson Tervo, 1428 Wende, was fined $15 in city police court today for having four bottles of beer in his possession while under 21 years of age.

A few hours after Monday's Times was on the street, a woman who had been sought here at the request of relatives in Ontario phoned the police station.

She is Miss Alice Reid. The Times ran an item appealing for information as to her whereabouts as friends had lost track of her since 1946.

She was told to phone her family in Hamilton as there was illness at home. Then she dropped from sight again. She hung up without giving the police her address.

* * *

Passing in an intersection brought a $10 fine to George Parsons, 1041 Oliver, in city police court today. Parsons pleaded guilty.

* * *

Magistrate H. C. Hall warned Caroline E. Burridge, 1971 Woodley, today the offense of passing a stop sign without halting may draw a more serious charge soon.

The woman driver was charged with careless driving after a collision which resulted when she passed such a sign.

She was fined $35 and protested to the court that this was her first accident. Magistrate Hall pointed that ". . . in the east there is a lot of talk concerning laying a dangerous driving charge when a person passes a stop sign. The latter carries much heavier penalty.

* * *

G. E. Mumford, 576 Johnson, was fined $35 in Esquimalt police court today for careless driving which resulted in a Tillicum and Craigflower collision April 9. Michael Dmytuck, 863 Island Highway, received minor injuries in the smash.

* * *

A total of $65 in fines was paid by Gerald B. Cameron in city police court today when he pleaded guilty to careless driving and to driving without liability insurance while a minor.

He was allowed to keep his drivers' license on the undertaking that he drive for business purposes only for three months.

He paid $40 on the first charge and $25 on the latter. He said he thought the car was insured when he bought it but had not thought to have the policy transferred.

* * *

Charged with exceeding the 30-mile speed limit, with failing to appear in court when summonsed and with overparking, Vernon P. Gillis, 1820 Oak Bay, was fined $21 in city court today—$15 for speeding, $3.50 court costs and $2.50 on the parking violation.

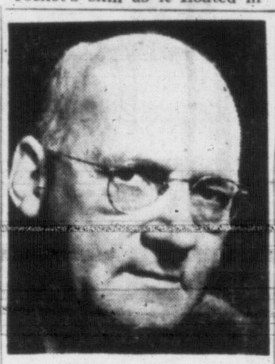

FORMER B.C. deputy minister of lands, George P. Melrose, has moved from Vancouver to Kitimat to take charge of land development for Aluminum Company of Canada's Kitimat project. He is in charge of townsite operations in the ultra-modern residential community now being constructed there. Mr. Melrose was 39 years in B.C. Forest Service until his retirement last June.

New Zealand Librarian Visits Here

A New Zealand librarian, A. G. W. Dunningham, is in Victoria making a study of B.C. libraries.

Mr. Dunningham, city librarian at Dunedin, New Zealand, is on a three-months tour of North American libraries.

"I am in Victoria," Mr. Dunningham said in an interview today, "to study the B.C. regional library system from which all regional systems throughout the world originate."

A native of Napier, New Zealand, he holds a degree from Victoria University in Wellington, and studied library work at the University of Michigan and in several eastern American libraries.

The 47-year-old librarian, whose wife and daughter stayed behind in Dunedin, served for a year with UNESCO in Indonesia following the war.

Mr. Dunningham intends to spend a month also visiting institutions in England and touring the Scandinavian countries.

"While I am here," he said, "I hope to visit Prince George and Dawson Creek where the regional system is almost a model for libraries all over the world."

A-G's Office Claims RCMP Move Remote

Possibility that B.C.'s headquarters of the RCMP might move to Vancouver from this city was declared remote today by a senior official of the Attorney General's department.

Chamber of Commerce managing-director, Hector Crombie, revealed that a letter had been received "from a top official" in that department, following a chamber protest.

He said that about 10 days ago the chamber wrote RCMP and top B.C. government officials protesting the proposed removal of RCMP headquarters to Vancouver.

He quoted the letter-writer as follows:

"I believe that the press has correctly reported that the possibility of moving RCMP headquarters from Victoria to Vancouver has been under study.

"Notwithstanding this fact and in view of the study which has taken place, I have no reason to believe that such a move is imminent."

Engineers to Air Delay in New Act

Delay in the new Engineering Act will be discussed by members of Vancouver Island branch, B.C. Engineering Society, at a joint meeting with Engineering Institute of Canada in Douglas Building cafeteria on Elliott Street Friday at 8 p.m.

The film, "Oil Across the Rockies," will be screened also. The movie shows construction of Trans Mountain Oil Pipeline Co.'s Edmonton-Vancouver pipeline. The film will be preceded by a talk by Derrick Humphreys, assistant to T.M.'s president.

First Scout Camporee Set For Airpark

The first Scout Camporee of this district will be held next Saturday and Sunday at Gordon Head airpark grounds.

District scouts' officials reported today more than 44 patrols will be represented in the camporee, which will be run on the patrol system.

Each group of six to eight boys will be under their own patrol leader. They will be judged as to their scouting ability and knowledge in the scouting world. A, B and C pennants will be awarded those who qualify.

On Saturday evening a campfire program will be held, featured by a sing-song.

On Sunday morning there will be a church service conducted by Rev. William Hills and Rev. L. Clerihue. Arrangements have been made for boys of the Roman Catholic faith to hear a sermon by Rev. Father McDonald.

Visitors will be welcome to watch the scouts at work.

Camp will be in charge of District Commissioner George A. Barr.

Motorist Takes Jail Term for Impaired Drive

A car driver and the driver of a motorcycle each was fined $250 or 12 days in jail when they appeared today in court charged with operating their vehicles while they were impaired by alcohol. One chose jail.

Car driver Thomas R. Smithson, 736 Roderick, pleaded guilty in a special session of Saanich court. He allegedly caused a collision when he crossed a white centre line at Tillicum near Gorge Saturday night. He told Magistrate H. C. Hall he would "do the time" when he heard sentence.

The magistrate said he would also recommend suspension.

A young sailor who had earlier pleaded not guilty to the same charge changed his plea when his case came up in city court.

Motorcyclist Monte E. Thompson, HMCS Naden, had allegedly been driving on the wrong side of the road and passed through a stop sign. He received the same penalty and was granted two days to pay his fine at his request.

Some Sports Exempt From New 15% Tax

Public dances with an admission price of less than 50 cents will be exempt from B.C.'s 15% amusement tax.

This provision was made today in a lengthy set of regulations governing the new amusement tax act approved at the recent session of the Legislature.

All participation sports, such as ice skating, roller skating, bowling, curling and swimming also will be exempt, as will educational lectures, art shows, and amateur performances held by educational or religious organizations in churches or school halls.

Amateur drama festivals, music festivals and speech competitions, and amateur theatricals of an educational and recreational nature where no performer or manager receives any pay.

PENALTY NOW $250

Saanich Crackdown On Roadside Refuse

A warning that any person who is caught dumping garbage and refuse on Saanich roadsides, parks and public property, will face a minimum fine of $100 and a maximum fine of $250, was made today by Councillor Roy H. Wootten, chairman of the municipal garbage collection committee.

The warning was made with an announcement the municipality is starting a clean-up campaign which will get under way immediately.

The municipal garbage collector, accompanied by Mr. Wootten, Clrs. George Austin and S. W. Brock, has been inspecting various sections of the municipality where garbage has been illegally dumped. The refuse will be picked up this week.

In a move to curb the practice of dumping garbage on roadsides, Saanich council recently raised the fine for the offense from $5 and $15 to $100 and $250.

Clr. George Austin said the dumping of garbage on roadsides was making the countryside unsightly.

"We are really going to crack down on people who dump garbage on municipal roads and property," he said. "We are going to track them down, even if investigations take months."

He said there was no reason for people to dump their garbage on public property. "The municipality has a garbage collection system and all litter and refuse will be picked up on request," he added.

ASK The TIMES

Q.—McGill University is not allowed by the Duplessis government of Quebec to accept money from the federal government. What, very, very roughly, would it cost to move McGill to Ottawa?—M.E.D.

A.—Moving of universities is of such rare occurrence that no table of figures based on experience can be adduced. Numerous factors would be involved in addition to the transportation of the physical body of the university. If the school was being given a home in buildings already in existence, or if it must secure land and erect buildings to house all its branches, it is obvious the cost would vary. In the case of an old university like McGill, there are considerations that cannot be measured in dollars and cents. When, after more than nine years of discussion, McMaster University was moved from Toronto to Hamilton, Ont., in 1930, citizens of Hamilton contributed 42 acres of land for a site and half a million dollars. Large sums have since been donated.

Anyone wishing a question answered is invited to send the problem along to The Times, addressed to "Ask The Times" Editor. Questions and answers will be published daily. All questions should deal with matters of fact and be of general interest. The Times does not undertake to solve conundrum.

Yellow Pointers Win 3 Awards at Drama Festival

The Vancouver Island Zone Drama Festival got under way at Nanaimo Monday night with presentation of four awards by adjudicator Peter Mannering.

Three of the awards went to the Yellow Point Drama Group. Miss Anne Mossman won one for her direction of the play "White Queen, Red Queen." Mrs. Joan Morgan and Mrs. Audrey Schofield of the cast also won merit awards.

The fourth award went to Parksville High School principal J. L. Nichols for his role in "It's Autumn Now," presented by the Parksville Players.

Program tonight will include "For the Love of Art," staged by the Masque Players, Port Alberni; "The Recco," Yellow Point Drama Club; "Georgie-Porgie," Parksville Players.

FUN WITH FIGURES

By J. A. HUNTER

Have you a piece of paper and a pencil handy? Write down the nine figures from 1 thru' 9, each once only, arranged in such a way that they add up to a hundred. There's no trick about this: it's merely a matter of addition, without any funny business. You may find more than one answer, but don't be too surprised as they'll all conform to one sort of pattern.

Saturday's Answer: 209 Elders voted for Kar.

TODAY'S GARDEN HINT — By HILDA BEASTALL

Time Now to Sow Kitchen Herbs

The annual kitchen herbs may be sown now. Dill, anise, chervil, sweet basil, summer savory and sweet marjoram will then be ready to set out in the herb garden in May.

Many of these herbs may be added generously to spring and summer salads. Chopped finely with chives, the young tender tips of dill and anise add an indefinablef lavor to egg and potato salad.

Chervil is a delicately flavored herb somewhat resembling parsely. Sweet basil is little known here, but is a gem among herbs for those who enjoy robust flavoring in soups and sauces. The seed needs to be sown in heat, and the seedlings kept protected until the end of May, before transplanting to the open.

Another robust herb is summer savory, which is a grand addition to the humble casserole of pork and beans, and to any bean soup. The freshly crushed leaves are antidote for insect stings, including those of bees. Rub the leaves over the affected area immediately the sting is felt. A second application is seldom needed.

Sweet marjoram is the herb which goes well with practically all dishes, meat, vegetables and fish. A fresh sprig in season, or a pinch of dried leaves during winter will make any canned vegetables or soup taste more like a fresh product.

A cold frame will suffice for the sowing of all these annuals, with the exception of sweet basil which is the most tender, and summer savory which is slow to germinate. When transplanted to the herb patch, they all enjoy a sunny position, sufficient water while the plants are becoming established, and clean cultivation. In good garden soil, no fertilizers will be necessary.

SHOPPING GUIDE

You Can't Go Wrong—When You Give Irish Linen

By PENNY SAVER

Irish linen is always a welcome gift—and I've discovered something in the fabric that's going to be a big hit with home folk and with tourists this year.

It's a set of four Irish linen place mats and matching napkins. The linen's Irish but the scenes are typically English. Hunting scenes, they are, with red-coated huntsmen on horseback and half-timbered, thatch-roofed hunting lodges. Scattered here and there are old-fashioned steins. All this in bright color against a white background. Beautifully boxed, this would make an unusual and very acceptable gift. The set is priced at $4.95.

* * *

Now, if you fancy the same linen, pictured with the steins and old English tavern signs, in the form of a luncheon cloth, you may have one for another $4.95. The cloths are 54 inches by 54 inches in size. You should get a kick out of the brightly colored tavern signs. "Pig and Whistle," "Rose and Crown" and "Eight Bells" are a few examples.

Then one might as well finish the job and buy matching tea towels at $1.25 apiece. They are bordered in red, green or blue.

* * *

Also in Irish linen—this time in the very fine weave—are dainty hankies with hand-rolled edges. They are called Shakespeare's spring flower hankies, for pictured with their names, and name of the plays they come from are such flowers as wild thyme, columbine, lady's-smock, cowslip, ragged robin, hawthorne, heartsease, buttercup and a violet . . . only 50 cents each.

* * *

If it's something plainer, yet still dainty you're a-wanting, why not a purse white linen hankie bordered with hand-made Cluney lace? The delicate lacey border is a perfect frame, for there is no join. Depending upon the width of the lace, you pay 65 cents or 85 cents for one of these.

WHY GROW OLD?

By JOSEPHINE LOWMAN

Want to Lose 10 Pounds? Follow Diet Only 9 Days

Well, what do you know? The spring winds have blown any nine-day reducing diet right into your favorite newspaper, and just in time to lose from five to 10 pounds before hot weather!

How much difference would a 10-pound loss make in your appearance? I can tell you! You will find yourself taking in your belts and will be delighted to discover that the pad of fat on your hips or abdomen or thighs is so much smaller. If you need to lose only 10 pounds, you will find yourself just right.

In case you should lose much more than 10 pounds, the short, rapid reducing diet will be helpful because it sends you off to a flying start and encourages you to continue at a more moderate rate.

Here are the menus for today. Shop today so that you can begin tomorrow on your nine-day slimming diet.

MENUS FOR WEDNESDAY

BREAKFAST
Half grapefruit
One thin dry piece of whole wheat toast
Coffee

LUNCHEON
Green salad with lemon or reducing dressing
One slice lamb roast (don't eat the fat)
One glass skimmed milk
One thin dry piece of whole wheat toast

MID-AFTERNOON
Glass of tomato juice

DINNER
One piece of lean meat, steak or roast (five or six ounces)
One-half cup squash (yellow preferable)
One-half cup string beans
One glass skimmed milk
One apple

If you would like to have one of my convenient nine-day reducing diet booklets, which gives you all of the menus for nine days and which you can carry in your purse or keep in your kitchen drawer, send 10 cents and a stamped, self-addressed envelope with your request for it. Address Josephine Lowman in care of this newspaper.

St. John Ambulance

The 10th annual banquet of St. John Ambulance, Division No. 65, will be held on Thursday at 7 p.m., Lougheed's banquet hall, 1406 Douglas Street. Tickets may be reserved from members of the brigade.

Tuesday—Industrial first aid class at 7.30 p.m. R. M. Barnes, instructor.

Wednesday—Victoria Nursing Corps regular monthly meeting for officers and NCO's at 8 p.m. Mrs. E. Rogers, corps superintendent.

Thursday—St. John Ambulance cadets at 6.30 p.m. K. Soles, instructor.

Friday—A. J. Dallain Nursing Division, No. 210, at 8 p.m. Mrs. B. D'Altroy, acting superintendent. Denton Holmes Cadet Nursing Division, No. 148, at 6.30 p.m. Miss E. Owles, cadet superineendent.

TODAY'S RECIPE

SWISS STEAK LYONNAISE

Two pounds round steak (1 inch thick), 1 can (1¼ cups) condensed onion soup, ½ cup water.

Cut some of fat from steak, fry in skillet for drippings. Pound steak well with meat hammer or edge of saucer. Brown steak well on both sides in skillet. Add soup and water, cover and cook over low heat about one hour or until meat is tender. Stir occasionally. Makes six servings.

Miss Savory To Officiate

Charter member, Miss L. M. Savory, will open the Colwood Women's Institute spring tea and sale of home cooking at Colwood Hall, Wednesday, at 2.30 p.m. Conveners are Mrs. A. Turner, tea; Mrs. T. Tingle, sewing and superfluities; Mrs. F. Kenwood, plants and flowers; Mrs. G. Smith, candy, and Mrs. W. Mossop, home cooking.

Club Women's News

Many Visits — More than 382 veterans in hospitals were visited in the past month, it was reported by Mrs. K. Sheret at meeting of Britannia Ladies' Auxiliary. Mrs. H. Jarvis presided and one new member, Mrs. Lena Nankivell, was initiated. A donation was made to the legion scholarship fund and plans completed for Mrs. Jarvis and Mrs. B. Waite to distribute fruit baskets to shut-in members of Branch No. 7 and a gift to an adopted patient in the TB Pavilion, on Easter week-end. Mrs. Jarvis and Mrs. L. Stratton were named to attend the B.C. Provincial Command convention at Penticton the end of May. Mrs. Waite reported on home visits and Mrs. D. Swan on cards for sale and donations to a miscellaneous stall at the district council tea in mid-May.

Tonight's Bazaar — Plans were completed at meeting of Women's Auxiliary, Langford Cubs and Scouts, for the annual bazaar to be held tonight at 7 p.m. in Langford Community Hall. Procedes from the affair will go toward financing the scout hall to be built on community hall grounds. Cement for this hall was poured recently by volunteer help. Mrs. J. Kolinsky presided at the meeting, held at the Dunford Road home of Mrs. E. Powell. It was announced that more volunteers are needed for work on the new hall and those wishing to help may contact E. Allen, Island Highway. At the bazaar tonight there will be a fish pond for children and stalls of plants, books, sewing, home cooking, candy, rummage goods and refreshments.

Rummage Sale, Wednesday at 8 a.m., Public Market, auspices Beacon Group, Centennial United Church.

Mr. and Mrs. W. H. Birkinshaw Married in Metropolitan United

A carpet of grass scattered with daffodils created a spring-like setting for the wedding, Saturday evening, of Elizabeth Janet Bonfoy, daughter of Mr. and Mrs. E. J. Bonfoy, 3119 Cedar Hill Road, when she repeated wedding promises with William Henry Birkinshaw, son of Mrs. M. Birkinshaw, Sarnia, Ont., and the late Frederick Birkinshaw. Dr. F. E. H. James officiated in Metropolitan United Church.

The regal portrait gown of the dark-haired bride featured a bodice of lace with stand-up collar which framed the sweetheart neckline. Sleeves were long and tapered and the full flowing skirt of illusion net over taffeta was ballerina length. A hair bandeau of lace over taffeta was trimmed with pearls and ruching and held her shoulder-length veil of illusion net. Red roses and stephanotis formed the bridal bouquet.

Dr. K. King sang "I Love Thee" as the register was being signed and Mrs. King played organ music. The bride's father gave her in marriage.

Mrs. Norman Cunningham was matron of honor for her sister, gowned in mauve illusion net and taffeta with ballerina-length skirt and matching bolero. She carried a bouquet of pink carnations to match her headdress.

Bridesmaids were Miss Helen Williams and Miss Adele Switzer, whose gowns were pink and yellow respectively, with matching boleros. They had headdresses and bouquets of mauve carnations.

Mr. James MacMillan was best man, and Mr. Donald Martin and Mr. Norman Cunningham ushered.

At the reception in the Blue Room, Broad Street, the bridal party stood before a huge fan of spring flowers to receive guests. Mr. Fred Holman proposed the toast to the bride.

The three-tier wedding cake was circled with nylon net dotted with spring flowers.

For a honeymoon in Vancouver, Mrs. Birkinshaw donned a navy blue suit with white accessories and corsage of red roses. The newlyweds will live at 1264 Gladstone Avenue.

Donations—A sum of $25 was voted to provincial scholarship and $50 to the branch for club improvements at meeting of Ladies' Auxiliary, Saanich Peninsula Branch, No. 37, Canadian Legion, BESL. Mrs. R. Morris presided. Mrs. S. N. Magee was named auxiliary representative, and Mrs. G. L. McNeill and Mrs. J. Smith, delegates to the provincial convention in Penticton at end of May.

Proceeds of Tea For Band Instruments

At recent meeting of Navy League Auxiliary, it was decided that proceeds of the St. George's Day tea, which is to be held in the Douglas Room, Hudson's Bay Company, on Friday afternoon, will be used to purchase instruments for the Rainbow Sea Cadet band. Mrs. J. W. McMunagle is convener and there will be an excellent tea and a door prize.

If you don't want to spend money on regular baby crib bumpers, weave a soft quilt in and out of the crib's spokes to keep little arms and legs from getting caught between the bars.

A solution of vinegar and water will remove paint from windows.

SALE THIS WEEK!
TROUSERS • SKIRTS
Sweaters - Blouses
Dry Cleaned
Any 3 for $1.00
SPOTLESS

AEROWAX SAVES RE-WAXING!
The SHINE COMES BACK AGAIN and AGAIN WITH EASY BUFFING!
Saves 22¢ a Pint!
AEROWAX FLOO WAX 43¢ A PINT

NOW you can darken
GRAY HAIR
to your own youthful color
Gradually or Instantly!
Why go on looking old before your time? ORLEX changes gray, streaked, faded hair back to your own true color ...glorified with natural highlights... silky soft and manageable. Easy to use. Costs very little!
ORLEX discreetly darkens hair so g-r-a-d-u-a-l-l-y even your friends won't suspect. In ready-to-use liquid or home-mixing powder.
To re-color FAST
INSTANT BARBO gives perfect results in an hour... like the finest professional beauty-parlor treatment.

Washing Blankets Get You Down?
No more heavy tugging, rinsing and wringing—no shrinking or pulling out of shape, when you wash blankets with ZERO Cold Water Soap—especially made for woolens. Makes them light and lovely. 59c package good for dozens of washings. For FREE sample write ZERO Soaps, Dept. 5A, Victoria, B.C.

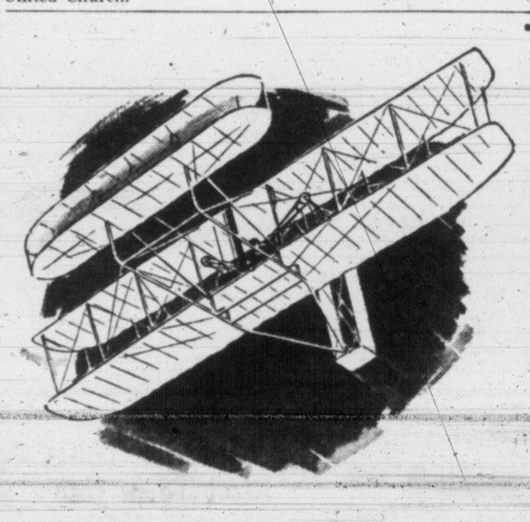
EVEN THE WRIGHTS WERE WRONG
They said flying would just be for sportsmen, but look at the mighty passenger and freight planes of today. Many of today's great achievements are made possible with assistance from Imperial Bank of Canada. That's how the money you save at Imperial does double duty. It helps provide the things you need, and at the same time it earns interest for you. That's why it's wise to call at the nearest branch of Imperial and open a Savings Account now.
IMPERIAL
"the bank that service built"
33-4

Look, Fred! Lovely Baptone walls!
PICK
The Wall Paint that Will Cover in ONE COAT Baptone
Every Bapco Dealer Sells it
Baptone the WONDER WALL PAINT
BAPCO
B-10-54
Choice of Unlimited Colors
No Paint Odor
Fire Retardant
Dries Quickly to a Rich Velvet Flat Finish

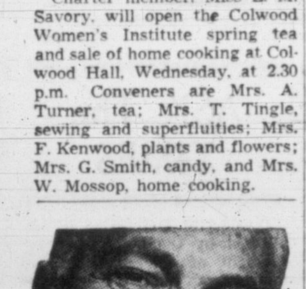
LIVERISH? Not me!
Not since I learned about Kruschen! I didn't find it any too soon, either. My job was getting too much for me, and when I got home at night, I was surly as a bear with my family. A chap at work put me on to Kruschen and now I wouldn't be without it. Just a little in my morning coffee when needed sets me up for the day. Of course, Kruschen is a gentle laxative and diuretic, too. *It goes to work fast without any fizzing or bubbling.* Get a package today and start enjoying life again!
KRUSCHEN
AT ALL DRUG STORES

now in Canada...
THE WASHER THAT TURNS INTO A DRYER
RIGHT BEFORE YOUR EYES!

BENDIX
DUOMATIC
IT WASHES! IT DRYS!

First you see it washing . . . then you see it drying. It's the world's first and only Washer-Dryer, all-in-one . . . completely automatic from start to finish with a single setting of the dials.

Works while you sleep, lets you do other jobs, or just play!

And how clean it *washes!* With its Magic Heater that gets water extra hot and new hi-lift, deep-surge Tumble Action, the Bendix Duomatic washes clothes cleaner than ever before. It even *dries* a new way . . . new Fluff 'n Tumble Drying . . . Cycle Air Principle washes heat and moisture down drain . . . no need for venting. Your room is always comfortable.

The Bendix Duomatic is proved safe for all clothes, even for the new "Miracle Fabrics".

Be sure to see the new Bendix Duomatic at your Moffat Dealer's

Quality Products Made in Canada by Moffats Limited

MADE IN CANADA BY
MOFFATS LIMITED
AVCO OF CANADA LIMITED
MONTREAL WESTON WINNIPEG VANCOUVER

Watch "Your Hit Parade," CBUT, Saturday, April 24, 10.30 p.m.

KENT'S 742 FORT STREET Phone E 7104	MacDONALD'S 752 FORT STREET Phone E 1171	WOODWARD STORES LTD. 852 DOUGLAS STREET Phone B 7231	HUDSON'S BAY CO. APPLIANCE DEPT., 3rd Floor
STANDARD FURNITURE RIGHT THROUGH YATES TO VIEW	T. EATON Co CANADA LIMITED MAIN FLOOR House Furnishings Dept.	C. J. McDOWELL Plumbing & Heating Ltd. 1000 DOUGLAS STREET Phone E 4138	IT PAYS TO BUY NATIONALLY ADVERTISED PRODUCTS

OF PERSONAL INTEREST

Bride Honored at Many Parties

Many parties were given prior to the wedding of Mrs. Allan C. Barnes, the former Maureen Little, who was married Saturday evening.

Mrs. J. D. Hunter, Linden Avenue, entertained for Mrs. Barnes at a luncheon, when covers were laid for 11. Misses Jean G. and Mary Kathleen Roberts honored the bride with a pantry shower at their home on Young Street.

An informal party was given by Mrs. Glenn O. Smith, Timber Lane, Cordova Bay. The popular bride was also honored at a luncheon in the Oak Bay Beach Hotel and at a miscellaneous shower given by Mrs. Jack Griffiths, Cadboro Bay Road. Mrs. Arthur Little, Mrs. A. C. Roberts and Miss Laurraine Steele were at home to friends at the tea hour at the home of Mrs. Roberts on Catherine Street, prior to the wedding.

Following the wedding rehearsal, Mrs. Arthur Little and Mr. and Mrs. A. C. Roberts gave a buffet supper party for the principals and their attendants at the Roberts' home on Catherine Street.

Mark Annual YWCA Week

Victoria YWCA will begin the celebration of the first annual national YWCA week, April 25 to May 1, with a coffee party in the lounge Friday, April 23, at 10.30 a.m., to which invitations have been issued to members and friends. Guest speaker will bs Mrs. Emma Payne Howard, executive director of the East End Branch YWCA, Seattle. Presiding at the urns will be Mrs. J. L. Gates, Mrs. Douglas B. Carr, Mrs. Fred Hawes, and Mrs. Alan Macfarlane.

Returns From Trip Abroad

Mrs. J. M. Porter returned last week to her Watson Street home after she and Mr. Porter had spent two-and-a-half months in England and France, where they visited Paris and the French Riviera. Mr. Porter stayed over in eastern Canada and will return to Victoria in about three weeks.

Coming From England

Mr. and Mrs. Walter Barr, of England, en route to Victoria, arrived in New York recently aboard the Cunard White Star liner Queen Mary, which docked in the North River at the foot of West 50th Street, Manhattan, after completing a westbound trans-Atlantic voyage from Europe.

Victorians in England

Mrs. Matthew S. Hedley, who left Victoria in mid-March for a visit of several months in the British Isles, has signed the register at B.C. House, London, Eng., recently. Other Victorians who have visited B.C. House in the past 10 days are Mr. and Mrs. S. F. Brain, Mr. and Mrs. Reginald Myers and Miss Bessie G. Thomas.

A Tea Hour Party

Members of the Canadian Girls in Training group of First United Church will entertain at the tea hour in the church hall on Wednesday. Receiving guests will be the superintendent, Mrs. Kenneth Simpson; the president, Miss Marilyn Thomas; Miss Noreen Gordon and Miss Barbara Mann. Presiding at the tea table will be Mrs. M. A. J. Waters, Mrs. Neil Swainson, Mrs. K. O. Wright, Mrs. R. G. Thomas, Mrs. A. Porteous, Mrs. B. Buchan, Mrs. F. E. Morris and Mrs. D. Kent.

SCHOLARSHIP NEWS

Visitor Sees Dances That Were Performed for Queen

By AUDREY ST.D. JOHNSON

Traveling to colorful parts of the world without having time to give them more than a passing glance is a tantalizing experience, Miss Nellie Potts tells you.

But as an examiner and instructor for the Royal Academy of Dancing, London, England, she follows an exacting schedule that does not permit her to take time out for sight-seeing.

Miss Potts is in Victoria for a week conducting examinations at various dance studios, under the Ballet in Education syllabus of the Royal Academy. This encompasses five grades, from six-year-olds up and is designed to bring ballet in line with other education.

Beyond this are major examinations for potential professionals, either in stage or teaching careers. This year, for the first time a scholarship is being offered candidates who are up to advanced Royal Academy standards, which will take the winner to England for a period of study, probably at the Sadler's Wells school. On completion of the course, dancers will be encouraged to return to Canada to pursue their careers.

Miss Potts has just completed visits to two new territories for the Royal Academy—Jamaica and Mexico City. In Jamaica she spent 10 days teaching the teachers the syllabus requirements.

She tells you that after repeated requests to see some native dancing, a display was finally arranged for her and it was one in grand style.

The setting was a garden, the dances were those performed for Queen Elizabeth recently; the time was night and truckloads of equipment were brought in to floodlight the garden. The audience for this magnificent display under the tropic stars—was Nellie Potts exclusively!

In Mexico City, as well as instructing, Miss Potts had a number of students come up for examination. She tells you that there is great natural aptitude among the Mexican children.

She was also amused by the general lack of any sense of urgency in keeping appointments. Mexicans could see no reason why she had to be in Montreal on a certain day.

"Stay and visit us—send them a wire that you'll be coming in

MISS NELLIE POTTS

a few days," was the general attitude.

Miss Potts will start back across Canada when she has finished her work in Victoria, and will instruct in various centres as she goes. She has found a considerable development in dancing since she last visited this country in 1952. Then there were just over 1,000 students taking the examinations, this year there are more than 2,000.

On the return trip, Miss Potts thinks she may at last get a glimpse of the Rockies by daylight.

"It was quite a joke in England," she comments, "that I should have come to Canada in 1952 and crossed the famous mountains at night. They did their best to plan my itinerary so that I should see them this time," she laughs.

Royal Roads Chapter, IODE, sewing meeting, Wednesday at 8 p.m., at home of Mrs. C. F. McHardy, 816 Linden Avenue.

Ladies Aid of the Church of Our Lord, annual spring tea, Wednesday, 2.30 to 5 p.m., Cridge Memorial Hall. Home cooking and needlework for sale. . . Britannia Lodge, No. 216, LGBA, tonight at 7.30, Orange Hall.

Women
of interest to

Editor Elizabeth Forbes

Early May Wedding in Ottawa

The engagement is announced of Dorothy Marilyn, daughter of Mrs. Dorothy J. Grant, Victoria, B.C., and the late Dr. James F. Grant, to Lieut. Wallace Reid Secord, of the Royal Canadian Army Service Corps, son of Mrs. William Secord, Vancouver, B.C., and the late Mr. Secord. The marriage will take place on May 8 in St. Bartholomew's Church, Ottawa, at 2.30 p.m. Miss Grant will have as her attendants, Mrs. Murray Roblin and Miss Beryl Nation, both of Victoria.

Will Remake Home Here

Air is the only way to travel, according to 91-year-old Mrs. Mary Good, who flew from San Francisco last Sunday to "remake" her home in Victoria. For three years Mrs. Good has lived in the California city with her son and daughter-in-law, Mr. and Mrs. Lambert E. Good, but she has decided that "sunny Victoria" is her true home.

Mrs. Good has three grandsons in Nanaimo, Tom, Michael and Dennis. Tom and Michael have come to Victoria to help her get settled in her apartment at Roccabella, 777 Blanshard Street.

Her brother, John Clark, who, as Mrs. Good puts, "is only 84," met her at the plane in Vancouver.

Mrs. Good was born in Singapore and was educated in England. She came to Canada 65 years ago, first settling in Nanaimo, where she met her husband, Harry Good. After his death she came to Victoria and lived here for 16 years before moving to San Francisco.

MRS. MARY GOOD

Bride Wears Rose For Quiet Wedding

Ethel Vera Moon, daughter of Mrs. M. Crossman, wore a dressmaker suit of soft rose shade and champagne-toned accessories for her wedding recently, to William Lawrence McLaren, son of Mr. and Mrs. L. H. McLaren. Her corsage was gardenias.

The wedding was solemnized in Olde England Inn by Rev. J. L. W. McLean. Lighted candles and spring flowers formed a setting for the double-ring ceremony which was attended by relatives and close friends.

Mrs. J. C. MacDonald, sister of the groom, was the bride's only attendant. She chose an ensemble of navy taffeta with pale pink accessories and corsage of pink roses.

J. C. MacDonald was best man and ushers were Wilson Crossman and Jack Rossiter.

Guests were welcomed by Mrs. Crossman, in a natural linen outfit with black accessories, and Mrs. McLaren, in dark grey gabardine with navy blue accessories. Both wore soft pink carnation corsages. The bride's table was centred with a two-tier cake circled with flowers and tapers. William P. George proposed the bridal toast.

After a motor trip up-Island, the couple will live at 431 Arnold Avenue.

When planting new shrubbery around your home, place the plants in holes deep enough to cover the roots.

Wedding in Saanich Church

Picturesque St. Stephen's Church at Saanichton was scene of a recent wedding which united Esther Lorraine (Loree), daughter of Mrs. W. H. Pollard and the late Mr. Pollard, Telegraph Bay Road, Victoria, and John Terence Denley, son of Mr. and Mrs. John Brooks Denley, Deep Cove, V.I.

Rev. Dr. E. H. Lee performed the ceremony in a setting of flowering shrubs and spring flowers. Mrs. Butterfield played the organ and the bride was given in marriage by her brother, Trevor Pollard, Vancouver, B.C.

Pale yellow lace and net formed the bridal gown, which was styled with very full ballerina-length skirt. A scalloped net headdress touch with seed pearls, held the shoulder-length veil and the bouquet was of grape hyacinths surrounded by pink rosebuds and fern. The bride's ensemble was completed with yellow mitts and silver slippers.

ONE ATTENDANT

Mrs. T. W. Pollard, sister-in-law of the bride, was matron of honor, wearing mauve lace and net ballerina frock with matching slippers and headdress and carrying a bouquet of mauve stocks and yellow rosebuds.

William Riddell, Calgary, was best man for his brother-in-law. A reception was held at the home of the groom's parents on Downey Road, where Ross Wilkinson, an old family friend, proposed a toast to the bride.

Mothers of the bride and groom assisted in receiving guests, Mrs. Pollard wearing a light blue figured silk suit with leghorn hat and Mrs. Denley a navy figured crepe and cherry red hat. Both wore corsages of spring flowers.

The young couple motored to California on honeymoon, the bride wearing, for traveling, a pale blue dressmaker suit and blouse, grey hat and gloves and snakeskin shoes. On return they will live in Edmonton, Alta.

Out-of-town guests at the wedding were Mr. and Mrs. J. J. Murphy, Miss Patricia Murphy and Mrs. Pat Leslie, Vancouver; Mr. and Mrs. William Riddell and small son, Dickie, from Calgary.

Ely Cathedral in Cambridgeshire, Eng., stands on the site of a monastery of the 7th century.

Maureen Little Exchanges Vows With A. C. Barnes in St. Mary's

In St. Mary's Church, Oak Bay, which was decorated with lilies and arrangements of spring blossoms for the Eastertide, Maureen Barbara Ann, daughter of Mrs. Thelma Little, 2269 Neil Street, exchanged vows with Allan Charles Barnes, Vancouver, B.C., son of Mr. and Mrs. E. F. Barnes of Kimberley, B.C.

Archdeacon A. E. deL Nunns officiated and the music, "Jesu Joy of Man's Desiring" and "Sheep May Safely Graze," was played during the ceremony. The bride's uncle, A. C. Roberts, gave her in marriage.

Imported Spanish lace in rose tone, over blush pink satin, created the wedding gown which was styled with crinolined skirt slightly en train and small cut roses outlining the neckline. A chapel-length veil was held with a wreath of white satin laurel leaves embroidered with seed pearls and diamente and the bride carried a white prayer book topped with two gardenias and lily of the valley.

The three attendants, Mrs. R. Mayoh, matron of honor, and Misses Sheila Whittemore and Miss Audrey Patterson, bridesmaids, were dressed alike in antique rose pebble satin gowns, ballerina length with bandeau-style hats of purple violets and carrying spray bouquets of purple and white anemones and freesias.

Gerald Trerise was best man and the ushers Robert Mayoh and Douglas Mann.

A reception was held at the home of the bride's aunt, 1014 Catherine Street, where her godfather, Dr. F. M. Bryant, proposed a toast to her happiness. The wedding cake, centred in white tulle springled with American Beauty sweetheart rosebuds, was flanked by Dresden candelabra.

Mothers of the young couple assisted in receiving guests. Mrs. Little gowned in imported gold metallic silk brocade dress with hat of dusty pink lace encrusted with rose pearls and pale pink gardenia corsage, and Mrs. Barnes wearing a turquoise ensemble.

The young couple left for a motor trip in the United States and Up-Island, the bride wearing a light grey flannel suit, white basket straw hat with small roses at back, grey lizard skin shoes and bag and grey Persian lamb topcoat.

On return they will live at 1216 W. 10th Avenue, Vancouver, B.C.

Out-of-town guests at the wedding included Mrs. Olive Gordon and Peter Gordon, Judge and Mrs. Arthur Lord, Mr. and Mrs. H. P. Johnson, Mr. and Mrs. Gerald Trerise, Mr. Fred Waters, Mr. and Mrs. Dave Munro.

Auxiliary Makes $120 at Spring Show and Tea

A sum of $120 was realized at the spring tea arranged by the Ladies' Auxiliary to Victoria Horticultural Society. Miss Kate Ede, LAB, and Mrs. R. S. O'Meara judged the 65 entries in the floral arrangement show and awarded first prize to Mrs. Bert Lyons. Other winners, in order of points, were Mrs. G. Rumsby, Mrs. E. McCabe, Mrs. C. Freeborn, Mrs. C. Carpenter, Miss M. Hamer, Mrs. P. Espley, Mrs. J. Holyoak, Mrs. S. Rowa and Mrs. P. Lawrence. (Two tied for fourth place and three for seventh.) Miss Brenda Myron entertained the afternoon audience with dances and D. D. McTavish showed pictures of Victoria 50 years ago and today in the evening. The evening program also included folk dancing by the Sons of Norway.

Prescription Optical COMPANY
Dispensing Opticians
233 Yarrow Bldg.
(Formerly Pemberton Bldg.)
625 Fort St.
G 5914

Noted Beauty Authority Advises

"Don't Fool With Pimples"

by MARCELLA HOLMES
(Former Beauty Editor of "Glamour" Magazine)

"As a beauty editor many people have asked me, 'what should I do for pimples?' I always say, don't try just *anything* on them! Acne-type pimples are a serious condition that if neglected can permanently mar your looks. So use a medication specifically developed for pimples, and *not* multi-purpose skin creams or ointments that are claimed to be 'also good for pimples.'

"You see, general purpose creams and ointments do not provide in a fast-drying greaseless base the special medical ingredients so necessary in the treatment of pimples. But fortunately, today, there's a scientific medicated formulation developed *especially* to clear pimples, that has proven its effectiveness in actual use by thousands in Canada and the U. S. It is called CLEARASIL.

New-Type Greaseless "Base"

"The special medications in the CLEARASIL formula are contained in a new-type oil-free 'base'. This new 'base' material is not only greaseless but is also oil-absorbing, actually helps remove excess oil from skin that authorities agree is a major factor in acne. In fact, CLEARASIL has such remarkable *drying action* that it clears and dries pimples surprisingly fast.

"CLEARASIL is *antiseptic*, stopping growth of bacteria that may cause and spread pimples. And since it is non-greasy, stainless, it may be left on day and night for uninterrupted medication.

Skin-Colored—Hides Pimples

"This new CLEARASIL medication is skin-colored to hide pimples while it works, and to end the embarrassment of pimples instantly.

"So again I advise, don't fool with pimples. General purpose creams and ointments have their proper uses, but don't depend on them for treatment of pimples. Treat this specific condition with a *special* pimple medication."

Reader's Digest reported on clinical tests using CLEARASIL type medication. CLEARASIL has helped so many boys, girls and adults that it is now the largest-selling special pimple medication in America. It must work for you or money back. Only 69¢. Large economy size $1.19. At all druggists. Get CLEARASIL today.

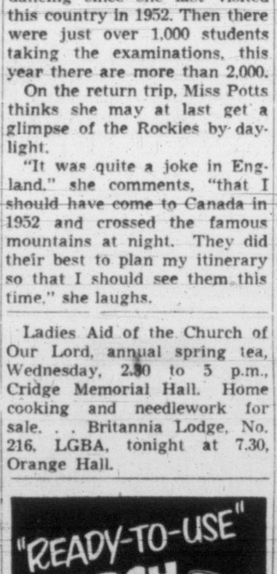

Meals Can Taste Better!

YOUR favorite recipes — your best coffee — can have richer flavor, smoother consistency. Carnation's special method of heat-refinement gives creamier color, creamier flavor, absolute uniformity.

FREE RECIPES
A new booklet, "Party Sweets". Filled with thrifty ideas for entertaining. Write to Dept. N, Carnation Company Limited, Vancouver.

Make *Carnation Evaporated Milk* your regular milk. You'll prefer it to your present brand.

"from Contented Cows"

MORE PEOPLE IN CANADA USE CARNATION THAN ALL OTHER BRANDS COMBINED

Mc & Mc Wednesday CLEARANCES!

Wednesday Store Hours: 9 a.m. to 1 p.m. — Phone G 1111

Appliances . . .

• On Sale in our Warehouse, 2015 Government Street

Reg. $229 Washers—Floor models . . . new and fully guaranteed . . . only slightly marked. Special $163

New Gas Ranges — Two-burner, table-top models or combination wood and coal. Special, from 139.50

Refrigerators —Used famous makes to clear, from 25.50

Circulating Heaters—Bargain prices on famous-name oil heaters . . . Several models in the group. Special, from 19.95

Wanted! — Fifty used refrigerators, to be used for rental boxes. What have you?

Reg. 169.50 Rangettes—New 220-volt rangettes to clear. Special, each 66.50

Wood, Coal Ranges—New! With extra large oven, white enamel finish. Reg. $199.50. Special $75

Sawdust Burner Range —New! de luxe burner. White enamel finish. Only slightly marked. Special 199.95

Kitchen Sinks — All-steel, white enamel. Floor models to clear. Regular 299.50. Special $175

Sales Floor Specials – 1400 Government Street

• Floor Model Frigidaire Electric Ranges to Clear!

Model RM4. Regular 239.75. Special 199.75

Model RS28. Regular 429.75. With double oven. Special 375.75

Appliances, Main Floor

• Free Transportation to Store in Greater Victoria Area — (Appliances Only)

Furniture . . .

Garden Gliders—Solid oak construction! Natural finish. Seats three people comfortably. Two only. Special, each 24.50

Regular 12.50 Lawn Settees! Whitewood. Sanded and ready to paint or varnish. Will seat three people . . . Three only to clear. Special, each 6.95

Regular 13.95 Lawn Settees! Whitewood. Adjustable to any convenient angle. Special, each 6.95

Hostess Chair — Regular 39.50. In wine rep upholstery. One only to clear. Special 21.50

Buffet Special — Solid oak! Natural finish. Two drawers, chrome legs, complete with hutch. Regular 59.50. Special 35.50

Gossip Bench—Solid oak, with red leatherette-covered seat. Reg. 26.95. One only. Special 18.50

Hostess Chairs — By "KROEHLER." Natural finished hardwood, grey mohair upholstery. Slightly damaged. Special 65.50

Furniture, Second Floor

Free Parking Space!

Plenty of Free, Convenient Parking Space. Entrance from Cormorant Street!

Leaders in HARDWARE and HOME FURNISHINGS

FASTER RESULTS LOWER COST

TELEPHONE BEACON 3131

TIMES WANT ADS SERVE YOU BETTER

Published every afternoon except Sunday by Times Publishers Ltd. 2631 Douglas Street Victoria B.C.
Subscription rates: Daily by carrier (city) $1.50 per month. Daily by carrier (suburban and all other) $1.25 per month. Single copy sales price, 7 cents daily, 10 cents Saturday. Mail rates: Wherever carrier service is maintained in suburban and all other $1.25 per month. Canada, Great Britain, Yukon Territory, one year $13.00, six months $7.00, three months $3.50, less than three months $1.25 per month. Saturday (Week-end Edition) one year $5.00. United States, $1.25 per month. Other foreign countries $2.00 per month.
Authorized as second class mail Post Office Department, Ottawa.

CLASSIFIED RATES

14c per line per day, 38c per line per three days, 73½c per line for six days, $3.12 per line for the month (26 days). Above rates apply to consecutive insertion. Minimum advertisement, two lines only. Contract rates on application.

Marriages, In Memoriam Notices, Cards of Thanks not exceeding 12 lines, $1.50 per insertion. Each additional line 14c daily.

Deaths, Funeral Notices not exceeding 12 lines $1.50 first insertion and $1.00 subsequent insertions. Each additional line 14c daily.

In the event of an error occurring the liability of the Victoria Daily Times shall not exceed the charge for the space actually occupied by the item in question.

TERMS OF PUBLICATION

The Victoria Press Ltd. shall not be liable for non-insertion of any advertisement beyond the amount paid for such advertisement.

All claims of error in publication shall be made within 12 hours thereafter and if not so made shall not be considered. No claim will be allowed for more than one incorrect insertion nor for errors not affecting the value of the advertisement.

Representatives: United States, Conklin & Woodward Inc.

Eastern Canada representative, W. H. Austin & Co., 13 Toronto Street, Toronto, Ont.

Replies to private box numbers may only be obtained from the downtown office of Victoria Press Ltd. at 1215 Broad Street.

VITAL STATISTICS

1 BIRTHS

ADLINGTON—Born to Mr. and Mrs. N. G. Adlington, 2568 Penrhyn Street, Victoria, B.C., at the Royal Jubilee Hospital, on April 16, 1954, a daughter, 7 lbs. 4 ozs. Thanks to Dr. W. D. Marshall and staff.

ALCOCK—Born to Mr. and Mrs. Robert Alcock, 3252 Rutledge Street, at the Royal Jubilee Hospital on April 13, 1954, a daughter, Catherine Jean, 7 lbs. 3½ ozs.; a sister for Bobby.

ANDERSON—Born to Sid and Marge Anderson, 204 Susanne Place, Victoria, April 16 at Royal Jubilee Hospital, a son, Patrick Sidney, 10 lbs. 10 ozs.; a great big brother for Linda and Marilyn.

BRAY—Born to Mr. and Mrs. Ronald Clifton Bray, 5608 Presidents Row, Vancouver, B.C., on April 6, 1954, a son, John Clifton.

McMAHEN—Born to Dr. and Mrs. W. J. McMahen, 2181 McNeil Avenue, Oak Bay, at the Royal Jubilee Hospital on April 16, a son.

McMILLAN—Born to Mr. and Mrs. Gordon H. McMillan (nee Rhona Combe), 4045 Saanich Road, R.R. 4, at the Royal Jubilee Hospital on April 13, 1954, a son, Glen Robert, 6 lbs. 11 ozs.; a brother for Donald.

NORTHEY—Born to Lieut. and Mrs. W. H. Northey, 3154 Donald Street, Victoria, B.C., at the Royal Jubilee Hospital on April 16, 1954, a daughter, Cynthia Christine, 8 lbs. 2 ozs.; sister for Lynda. Thanks to Dr. D. A. Hewitt and Dr. R. S. Conn.

2 ENGAGEMENTS

MURDOCH-HODGSON—The engagement is announced of Flora Gayle (Betty), youngest daughter of Mrs. Murdoch, 3438 Salsbury Way, and the late Mr. A. C. Murdoch, to Elmer James Hodgson, son of Mr. and Mrs. William Hodgson, 348 Ashland Avenue, London, Ont. The marriage will be held at Dundas Street United Church, London, Ont., May 15, 1954, at 4.30 p.m. Rev. D. A. Murray Stuart, B.A., D.D., will officiate.

ROGERS-McLEAN—Mr. and Mrs. Michael J. Rogers announce the engagement of their eldest daughter, Elizabeth Mary (Betty), to Mr. Denis Morley McLean, son of Mr. and the late Mrs. J. H. McLean of Regina. The marriage to take place May 17 at 7.30 p.m. at Our Lady Queen of Peace Church, Esquimalt.

3 MARRIAGES

MONTREY-PARFITT—Mr. and Mrs. V. R. Parfitt, 1351 Grant Street, announce the marriage of their daughter Helen Victoria, to James A. Montrey of Los Angeles. The wedding took place in Los Angeles, April 16.

PASSMORE-THOMSON—Mr. and Mrs. David H. Thomson, 1009 Burdett Avenue, wish to announce the marriage of their daughter, Alice M., to Raymond J. Passmore, son of the late William J. Passmore and Mrs. D. McPherson, 1122 View Street, on Thursday evening, April 15, in Victoria, B.C.

TEBBY-WOODWARD—Mr. and Mrs. Peter Woodward, 517 Tait Street, Victoria, B.C., wish to announce the marriage of their daughter, Jennifer Edith Woodward, to John Charles Tebby, son of Mr. and Mrs. Joseph C. Tebby, 521 Tait Street, Victoria, B.C. The wedding took place on April 17, 1954, at 3 o'clock in the Garden City United Church. Rev. E. J. Staley officiated.

4 DEATHS

CATLING—Suddenly in Victoria, B.C., on April 19, 1954, Ernest Claude Catling; born in Infield, England, December 19, 1878. He leaves his wife, Muriel; two daughters, Mrs. C. Clarke, Qualicum, B.C., and Mrs. A. T. McConnell, Victoria. Mr. Catling was a veteran of the Boer War, and was a member of the Canadian Legion, Duncan branch.
Funeral from Hayward's B.C. Funeral Chapel on Thursday, April 22, at 1.15 p.m., Rev. Canon T. M. Hughes officiating, followed by cremation. (No flowers, by request.)

DUNSMORE—Passed away on Sunday, April 18, 1954, at Royal Jubilee Hospital, Marion Morrison Dunsmore (Minnie), late of 2440 Dalhousie Street, aged 58 years; born in Longriggend, Lanarkshire, Scotland, coming to Canada in 1920. She is survived by her loving husband, Alexander D. Dunsmore, now residing at 1808 Haultain Street; two daughters, Mrs. G. M. Brown (Beth) and Mrs. G. J. Wells Marion, and one son, John A. D. Dunsmore, and four grandchildren, Maribeth Brown, Ian and Corrine Dunsmore and Robyn Wells, all of Victoria; also a brother, James Slater, of this city, a sister in Portreve, Sask., and a brother and several other relatives in Scotland. Mrs. Dunsmore was a valued member and past president of the Women's Benefit Association and also a member of Esquimalt Chapter No. 41, O.E.S.
Funeral services on Wednesday at 3 p.m. at McCall Bros.' Floral Funeral Chapel. Rev. William Allan will officiate. Interment at Royal Oak Burial Park with the W. B. A. Ritual.

4 DEATHS

LA LONDE—At the residence, 1011 Bank Street, on April 18, 1954, Mary Jane La Londe, in her 78th year, beloved wife of Levi La Londe; born in Strathroy, Ont., and a resident of Victoria for 43 years. Besides her husband, she leaves one son, Virgil Thomas in Victoria; one daughter, Zillah Beatrice, at home; one grandson, Kerrie; one sister, Mrs. Voilet Carr in Cheboygan, Missouri; also one daughter-in-law, Mrs. E. van Geystel in Seattle, Wash. Mrs. La Londe was a member of the A.O.F. Court No. 9620.
Funeral from Hayward's B.C. Funeral Chapel on Wednesday, April 21, at 3.15 p.m., Rev. Canon O. L. Jull officiating. Interment in Colwood Burial Park.

PALMER—On April 18, 1954, at St. Mary's Priory, Colwood, B.C., Mrs. Mary Palmer, in her 77th year, resident of Victoria since 1910. She leaves two daughters, Mrs. Norah Borde in Victoria, and Mrs. Kathleen Palmer Callahan of Columbus, Ohio; six grandchildren and one great-grandchild.
Private funeral service in Hayward's B.C. Funeral Chapel on Thursday, April 22, at 10.30 a.m., Rev. F. Johnson officiating, followed by cremation. (No flowers, by request).

POWELL—On April 18, 1954, at the Royal Jubilee Hospital, John Nathaniel Hughes Powell, in his 77th year, beloved husband of Irma Powell, 2451 Beresford Street; born in Swansea, Wales, and a resident of Victoria for eight years.
Funeral services in Hayward's B.C. Funeral Chapel on Wednesday, April 21, at 4.15 p.m., Ven. Archdeacon A. E. de L. Nunns officiating, followed by cremation.

WALKER — There passed away on Easter Monday, Harry William Walker, aged 86 years, of 999 Burdett Avenue, formerly of 2160 Brighton Avenue, Victoria. Born in London, England, in 1867, the late Mr. Walker came to Victoria in 1889. He is survived by three daughters, Mrs. E. W. (Gladys) Devereaux and Mrs. J. A. (Constance) Wood of Victoria, Miss Victoria M. Walker, Auckland, N.Z.; one son, Harry J. C. Walker, Vancouver, B.C., and three grandchildren. The late Mr. Walker was a life member of Court Northern Light, No. 5935, A.O.F.
Funeral services will be held on Wednesday, April 21, at 3 p.m. from the Thomson Funeral Home, Archdeacon R. Connell officiating, followed by cremation.

WARREN—At the residence, 1606 Belmont Avenue, on April 17, 1954, Martha Jane Heath Warren, aged 90 years, widow of the late Edward Harry Warren. She is survived by one daughter, Miss Dorothy E. Warren, of Victoria; also two sons, H. E. Warren of Victoria and Councillor P. F. Warren of Central Saanich.
Funeral services from McCall Bros.' Floral Funeral Chapel on Wednesday afternoon, April 21, at 1 o'clock, Rev. Canon George Biddle officiating. Cremation.

4A FUNERALS

NOTICE OF SERVICE

Mass was celebrated and largely attended in Our Lady of Lourdes Church on Monday morning, April 19, at 9 o'clock for the late Mr. Neil John Macleod of 1751 Hampshire Road, who passed away in Vancouver, B.C., on April 12. Honorary pallbearers were: Messrs. Geo. Brown, J. Cairns, J. McMaster, A. M. Baird, J. Moss and S. E. Levy. Active pallbearers were: Messrs. E. Heybroek, C. Cookes, G. Jennings, C. Stonehouse, J. Blinko and B. W. Dysart. Interment was at Royal Oak Burial Park, and Mr. Ian Duncan played the "Lament" at the graveside. McCall Bros. were in charge of funeral arrangements.

7 FUNERAL DIRECTORS

THOMSON FUNERAL HOME
Established 1911 Formerly of Winnipeg
George Peter Thomson
Jack L. Irving
1625 QUADRA STREET PHONE G 2612

CHAPLIN'S FUNERAL CHAPEL
Formerly "Currie's"
980 QUADRA STREET PHONE G 6512

HAYWARD'S
B.C. FUNERAL CO. LTD.
ESTABLISHED 1867.
734 BROUGHTON STREET E 3614

SANDS MORTUARY LTD.
QUADRA AT NORTH PARK
"The Memorial Chapel of Chimes"
EMPIRE 7511

McCALL BROS.
"The Floral Funeral Chapel"
For traditional dignity Victoria has shown her preference—a background of proven dependability
1400 VANCOUVER STREET G 2012

8 FLORISTS

DESIGNS FOR ALL OCCASIONS Pollock Florists, 1315 Douglas, G 5315.

Brown's Victoria Nurseries
Funeral Designs. Fresh Cut Flowers
WE GROW OUR FLOWERS
618 View Street G 6612-G 3521

LOU POY FLORISTS
2516 Douglas Street G 5220

9 MONUMENTAL WORKS

MORTIMER'S MONUMENTAL WORKS Ltd. Gorge Road at Fountain Circle. Est. 1877. Monuments, markers, curbings, bronze plaques. Marble, granite and stone for fireplaces, building construction, etc. E 6421

STEWART MONUMENTAL WORKS LTD. 1403 May Street. G 3452. Curbings and markers a specialty. Night phone E 8718. B 1268

VICTORIA MONUMENT LIMITED
"Memorials of Distinction"
3091 DOUGLAS ST. B 5834

10 ANNOUNCEMENTS

THERMOPYLAE CLUB MEETING, HELD April 14, Victoria—Victoria's own marine society, the Thermopylae Club, keeping alive the memory of yesterday's sailing ship era, held its monthly meeting for April at the Naval Veterans' clubrooms. All hands turned to at eight bells as Captain Max Lohbrunner told of clearing and thickening fog over wind-swept grey seas as he related of experiences with weather in the Behring Sea. Highlight of the evening came as a stunning crash to old shellbacks as the crew agreed for the first time in the club's history to permit women aboard. It was argued that a distaff watch was a necessity if the old ship was to be kept seaworthy. Speakers for the rest of the watch were Shipmates F. V. Longstaff, F. Kemp, J. McGrath, F. Johnson and C.P.O. Nutter of the navy.—Report by the secretary, William R. Dallaway.

ROYAL SOCIETY OF ST. GEORGE—Annual banquet, Friday, April 23, at Strathcona Hotel, 6.45 p.m. Excellent speakers, fine music. Reservations, G 7491.

Index to Times Want Ad Headings

Classification	No.	Classification	No.	Classification	No.
Acreage for Rent	62	Flats and Apartments to Rent, Furnished	40	Personal	21
Acreage for Sale	61	Flats and Apartments Wanted Furnished	41	Personal Loans	51
Acreage Wanted	63	Florists	8	Pets and Livestock	31
Announcements	10	Fuel	27	Professional Services	20
Articles for Sale	28	Funeral Directors	7	Property for Sale	59
Births	1	Halls, Stores and Offices to Rent	44	Property Wanted	60
Boats and Marine—For Sale and Wanted	49	Hotels	34	Room and Board	35
Business Opportunities	64	Housekeeping Rooms to Rent, Furnished	38	Room and Board Wanted	36
Business Services	19	Housekeeping Rooms Wanted Furnished	39	Rooms to Rent, Furnished	37
Cards of Thanks	5	Houses to Rent, Furnished	42	Situations Wanted, Male	17
Cars for Sale	47	Houses Wanted to Rent Furnished	43	Situations Wanted, Female	18
Cars and Trucks Wanted	48	Houses for Sale	57	Summer Resorts	34-A
Coming Events	11	In Memoriam	6	Swaps	30
Cottages and Campsites	34-B	Listings Cancelled	56	Teachers Wanted	15
Dancing	25	Lost and Found	12	Timber Brokers	53
Deaths	4	Marriages	3	Wanted Female Help	14
Education	23	Miscellaneous to Rent	45	Wanted Male Help	13
Engagements	2	Monumental Works	9	Wanted Miscellaneous	29
Exchange Real Estate	55	Music	24	Wanted to Borrow	52
Farms for Rent	65			Wanted to Buy Houses	58
Farms for Sale	64			Wanted to Rent, Miscellaneous	46
Farms Wanted	66				

10 ANNOUNCEMENTS

REGISTRATIONS ARE NOW BEING taken (1954-55) for the James Bay (Christ Church Cathedral) Co-operative Play Group, Niagara St. Hall, for children, ages 3-5 years, hours 9-12 every morning. Children from any part of the city may register. Mrs. Enid M. Webster, Supervisor, B2372.

ROYAL JUBILEE HOSPITAL ALUMNAE Bridge and Canasta Party at the Nurses' Residence on Tuesday, April 20, 1954, at 8 p.m. Tickets, 50c—in aid of the bursary fund. Make table reservations with Mrs. C. Sutton, E 4226, or Miss M. Plunkett, B 1908. Please bring your own cards.

LABOR-PROGRESSIVE PARTY PUBLIC meeting, "A New National Policy for Canada." Hear Alf Dewhurst, provincial organizer; Doris Blakey, Victoria secretary, report on the Fifth National Convention, Tuesday, April 20, 8 p.m. 749 Broughton Street.

KIDDIES LIKE ICE CREAM
For that coming birthday try an ice-cream cake. The kids love them.
PAULINE'S MILK AND COFFEE BAR
707 View G 2211

WHAT SHALL IT PROFIT A CHILD TO own books if he reads only comics?
THE HAUNTED BOOKSHOP
845 Fort Street B 1427

SPECIALIZING IN REMODELING, REpairing and cold storage.
VICTORIA FURS
831 Fort Street E 8133

CHIROPODY CLINIC
FOOT SPECIALISTS
R. M. Shepherd - H. K. Hunt
B 0114 745 Yates B 2842

LADIES AND GENTS USED CLOTHING
Immaculate Condition
Size and price to suit everyone. The Bazaar 1317 Broad

GOOD CLOTHES ALTERED TO FIT. FOR ladies and gentlemen who are particular. Oak Bay Tailors, 2225A Oak Bay Ave. James Swan, proprietor. E 0161

ARTISTS AND ART STUDENTS ARE invited to bring their works to the Norfolk Galleries, 1400 Broad Street, for display and sale.

NOW ESTABLISHED — A COMPLETE ladies' tailoring service. Murdoch-Girard Ltd., 623 Yates Street. E 5311.

OPEN EVENINGS—PERFECT PERMAnents for particular people. Hilda Beauty Shop. E 0722

A SALVAGE COLLECTION FOR OAK Bay, Shoal Bay and Uplands. E 3413.

JEAN FRALEY—CHOCOLATES
Now at 816 Douglas Phone E 9533

TYRRELL'S BEAUTY SALON
608 Courtney Street Phone E 6831

THE NEEDLECRAFT SHOP
244 Cook Street E 5334

ANNUAL MEETING OF THE COWICHAN BAY SALMON CLUB
Will Be Held
WEDNESDAY, APRIL 21
AT 8 P.M.
CANADIAN LEGION HALL, DUNCAN, B.C.
Agenda: Election of officers, financial report and general business.

CONTOUR HAIR CUT
Styling all hair lengths for
"Home Permanents"
Especially
FIRTH OF FORT
50 Years a Hairdresser
635 Fort Street Room 9 and 10 upstairs Without Appointment

CLUB SECRETARIES
WHEN ARRANGING
YOUR NEXT SUPPER OR BANQUET
BE SURE TO CALL
McEWEN'S
(Formerly Terry's)
Douglas at Fort E 7187

20% DISCOUNT
ON ALL PERMANENTS
REIMER'S BEAUTY SALON
743 VIEW STREET E 4432

AVALON BEAUTY SALON
(Upstairs Above Kresge's). Phone E 0522

WE SELL FOR LESS
Useful Clothing. 550A Johnson. B 5841

11 COMING EVENTS

EXHIBITION OF INDIAN ARTS AND CRAFTS sponsored by B.C. Indian Arts and Welfare Society starting April 19, for one week only. Featuring antique baskets, sweaters, woodcraft and beadwork. Advice on care of craft and sweater repair. On view at 829 Broughton from 2-5 and 7-10 daily.
Josephine Godman Kate Mather
Phone G 1094.

LABOR-PROGRESSIVE PARTY PUBLIC meeting, "A New National Policy for Canada." Hear Alf Dewhurst, provincial organizer; Doris Blakey, Victoria secretary, report on the Fifth National Convention, Tuesday, April 20, 8 p.m. 749 Broughton Street.

GAMES NIGHT—SPONSORED BY ST. JOSEPH'S HOSPITAL ALUMNAE, IN NURSES' RESIDENCE, APRIL 24, 8 P.M.—BINGO AND GAMES FOR YOUNG AND OLD. VALUABLE PRIZES. FREE ADMISSION.

CANADIAN CLUB SPRING TEA. Tickets available Fletcher's Music Store, Thursday, April 22, Friday, April 23, 10 a.m.-4 p.m. Limit of 300.

SOCIAL EVENING, CHINESE CATHOLIC Mission, 852 North Park Street, Thursday, April 22. All are cordially invited.

HOMESTEADERS OLD-TIME DANCE Saturdays, Victoria Ballroom, 8.30.

VICTORIA'S FAMOUS SMILE SHOW. Book now for conventions, etc. B 7792.

OLD-TIME DANCING, WEDNESDAY, Victoria Ballroom, 8.30. Homesteaders.

WHIST AND BRIDGE
Whist 8 p.m. Bingo Every Nite 9.30 p.m. Cash prizes. All welcome. 1417 Gov't St.
VICTORIA WHIST AND BRIDGE CLUB

12 LOST AND FOUND

LOST, ON THE WAY TO OR FROM church, gold necklace with rhinestone setting. Finder get in touch with 515 Admirals Road.

LOST—ONE SACK OF ASBESTOS, BEtween Ten Mile Point and Uplands. 2-6530.

FOUND—GOLDEN-BROWN DOG, PART spaniel, about year old. Phone 9-2245. Owner may have by paying for this ad.

FOUND—BLACK AND WHITE, MALE, kitten, near Beacon Hill Park. Cat's Protection League. G 6554.

LOST—BLACK AND WHITE NEUTERED male cat from Gorge Vale Golf Club. C.P.L., G 6554. Reward.

LOST — ROSE-COLORED FRAME glasses, vicinity of Richmond and Hillside. E 8288.

13 WANTED—MALE HELP

SPECIALIZED TRAINING CAN MAKE it easier for you to get a better-paid job, and hold it. Let us train you to be a radio and television technician or wireless operator. Trained men now earning up to $542 monthly. No experience needed for approved correspondence course, with parts supplied, or full day courses starting shortly. Low monthly payments. Write, without obligation, for free 40-page booklet, stating age and education (some High School necessary). Radio College of Canada, 88 Bathurst Street, Toronto.

LUBRICATION MAN, DAY SHIFT, 5½-day week, union wages and commissions. Must be fully experienced and able to produce references. Apply 812 Wharf Street.

WANTED — EXPERIENCED BARBER, steady position. Woods' Barber Shop, 1313 Blanshard.

NEON SALESMAN WANTED
Steady employment for Neon sign and lighting salesman. Experienced salesmen now earning up to $1,000 per month. The New Victoria Neon and Lighting Co. offers a complete training schedule. Good salesman with advertising experience can earn high commissions while learning. State qualifications, age and experience. Box 2077, Victoria Press.

They'll Do It Every Time

13 WANTED—MALE HELP

PERSONAL FINANCE COMPANY REQUIRES ASSISTANT MANAGER
QUALIFICATIONS
—Age, 21-29
—High school graduate
—Single
—Good personality
POSITION OFFERS
—Starting salary, $264 per month
—Periodic salary increases
—Rapid opportunity for promotion
—Liberal and unusual company benefits
APPLY DAILY, 9-5 P.M.
PHONE FOR EVENING APPOINTMENT
650A YATES STREET
B 7248

13A SALESMEN and AGENTS WANTED

BUSINESSMAN OR WOMAN URGENTLY required to take over a profitable established Watkin's business. Must be hard worker and have car. G 2223 or G 7648 for appointment.

14 WANTED—FEMALE HELP

MAY 7—EXPERIENCED COOK-GENERAL housekeeper for retired couple, modern Uplands waterfront house, electric dishwasher, sunny, private room with bath for personal use. Only good cook need apply. References. Box 2050, Victoria Press.

COSTING AND INVOICING CLERK with knowledge of plumbing and heating materials. State age, qualifications, starting salary. Permanent position to start at once. Box 1704, Victoria Press.

EXPERIENCED SEWER FOR GENERAL repairs. One with previous experience preferred. Apply Safeway Cleaners, 3460 Quadra.

EXPERIENCED GIRL FOR INDEPENdent grocery, $27.50 to start with raises to right girl. Full particulars please. Box 2078, Victoria Press.

MOTHERLY WOMAN TO MIND TWO-year-old boy while parents work. Five days weekly. Live in or out. Box 1734, Victoria Press.

PRACTICAL NURSE, NIGHT DUTY, private hospital. Box 2090, Victoria Press.

WANTED—RELIABLE HOUSEKEEPER to do general housework in Esquimalt district. Can live in or out as desired. Phone G 0717, after 6 p.m.

MAN WOULD GIVE GOOD HOME AND board to woman in exchange for some help and companionship. Phone 9-2772.

STENOGRAPHER WANTED, STATE age and experience, if any. Box 2082 Victoria Press.

LAKE HILL DISTRICT, THREE TO four hours Monday morning, wash, dust, floors, etc. Phone G 2008.

YOUNG LADY REQUIRED FOR POSItion of typist and clerk. Apply Rithet Consolidated, 706 Fort Street.

CASHIER - CLERK - TYPIST
Excellent opportunity for girl of pleasing personality and neat appearance, pleasant working conditions, good variety of work. Typing essential. Niagara Finance Co. Phone G 9365, ask for Mr. Hawkins.

IF YOU WANT TO BUY OR SELL IT

HERE'S THE PLACE TO TELL IT

15 TEACHERS WANTED

TEACHERS WANTED
"Mile 0" on the Alaska Highway
South Peace Junior-Senior High School, Dawson Creek, B.C.
Modern 24-Room High School
Fully Equipped
Excellent Teaching Conditions
Housing Accommodation Guaranteed
Staff 34 — Students, 660
Salary Schedule—

	Minimum	Maximum
EB	$2,300	$4,250
EA	$2,500	$4,450
SC	$2,800	$4,810
SB	$2,950	$5,150
SA	$3,150	$5,350

Increments: $150 for 3 years; $160 for 3 years; $170 for 3 years; $190 for 4 years.
Isolation Bonus up to and including sixth increment, $100.
Travelling Allowance up to $50.
One Senior Science and Mathematics Teacher.
Two English and Social Studies Teachers.
One Boys' Physical Education Teacher.
One Girls' Physical Education Teacher.
One Choral Music Teacher.

Mr. W. J. Hartwick, principal, will be staying at the Hotel Vancouver, April 19, 20 and 21. Interviews made by appointment. Mr. Hardwick will have photographs and colored slides of Dawson Creek and the Peace River area. Information will also be available on Peace River Rural School and the Dawson Creek Elementary School.

If unable to interview, written applications may be sent to:
MR. E. J. FAULKNER,
Secretary-Treasurer.
School District 59,
(Peace River South),
Dawson Creek, B.C.

17 SITUATIONS WANTED—MALE

RELIABLE MARRIED MAN, AGE 34, would like an evening job, from three to six hours per evening. Apply 901 Cloverdale or Box 2084, Victoria Press.

HAVE TWO YEARS UNIVERSITY; ALSO two years office experience, 23 years old; seek position in city or elsewhere. Box 1738, Victoria Press.

JIM PAINE WILL DO ALL YOUR ODD jobs, cement work, tile drains, ditches, fences, small house repairs, etc. No job too small. G 8604

NOW IS THE TIME
To clear your basement, yard, etc. Reliable service, reasonable rates. 9 2855.

BASEMENTS CLEANED, ODD JOBS, clothes line poles installed. Veterans G 4613.

ALL TREES FELLED, TOPPED, CUT UP, pruning; chain-saw work. No jobs too small. Estimates. L. Elves, E 6452.

GARDEN WORK, MOSTLY DIGGING. B 8914.

MAN, 60, DESIRES POSITION, NIGHT-watchman, caretaker, care for invalid, etc. Box 1749, Victoria Press.

BOOKKEEPING, PAYROLL, INCOME tax, full or part time. E 7959

RUBBISH CARTED AWAY, BASEMENTS and yards cleaned. Fair charge. E 0343.

18 SITUATIONS WANTED—FEMALE

EXPERIENCED HOUSEKEEPER WANTS all kinds of daily housework, also experienced waitress and short order cook. Wants graveyard shift. Box 2073, Victoria Press.

ALL TYPES OF FLOORS EXPERTLY cleaned, waxed and polished by machines. Homes our Specialty. Gregg's, established 1920. G 5023

HOUSE WORK, HOUSE CLEANING. Leah Wightre Modern Maids. G 7962.

19 BUSINESS SERVICES

BULLDOZERS

BULLDOZING AND CLEARING, ROAD grading and back-filling. The right machine for every job.
JOHN KISSINGER, JR.
Empire 8425 Day Beacon 3947 Night

A PROMPT SERVICE ON EXCAVATING, bulldozing, dump trucks. Clay fill and gravel. Colquitz 152W or 79M.

BULLDOZING AND EXCAVATING, quick service. Phone E 2212; evenings, E 3746.

BULLDOZING, EXCAVATING AND backfilling. S. Cleemoff. G 3233.

EVANS, COLEMAN & JOHNSON BROS. LTD.
For Bulldozing and Shovel Work
900 WHARF STREET Phone B 8121

BRIDGE LESSON

By Oswald Jacoby

There isn't very much to the hand shown today, especially with all of the cards in sight. In actual play, however, this kind of hand can be troublesome. When the hand was played in a recent tournament, several experienced players came a cropper with it.

NORTH (D) 20
♠ 8 7 5
♥ A 7 4
♦ Q J 3
♣ A Q J 9

WEST
♠ 6
♥ Q J 3
♦ A 9 4 2
♣ K 10 8 5 2

EAST
♠ 10 9 4
♥ K 9 8 5
♦ K 10 8 6
♣ 7 3

SOUTH
♠ A K Q J 3 2
♥ 10 6 2
♦ 7 5
♣ 6 4

North-South vul.

North	East	South	West
1 ♣	Pass	1 ♠	Pass
1 N.T.	Pass	4 ♠	Pass
Pass	Pass		

Opening lead—♥ Q

The bidding was simple enough, and the game in spades was reached at every table. As it happened, moreover, the queen of hearts was opened at each table.

Each declarer properly won the first or second round of hearts with dummy's ace. Two rounds of trumps then disclosed the fact that East had started with three trumps. It was at this point that the sheep were separated from the goats.

A few thoughtless declarers drew East's last trump. They then tried the club finesse, successfully enough, and found that they couldn't get out of dummy in order to repeat that finesse. They had to give up two hearts and two diamonds, thus losing the game contract.

The correct play is simplicity itself. Declarer must try the club finesse before drawing East's last trump. When the finesse succeeds, South can lead dummy's last trump in order to get back in his hand. Now he is in position to repeat the club finesse and can discard a worthless red card on the ace of clubs.

The correct line of play will come as a shock, I am sure, to all the players whose first idea is to draw the outstanding trumps as quickly as possible. If you suffer from such a tendency yourself, look at the dummy carefully before you draw trumps.

Make sure that you have some way to get back and forth from one hand to the other in the proper development of your plans. If you have no such way, save the trumps for that purpose.

19 BUSINESS SERVICES

CABINET WORK

VARIETY WOOD PRODUCTS
133 KINGSTON STREET
G 1833 Evenings, E 8451

CARPENTERS

A BETTER JOB, A BETTER PRICE FOR cribbing, fences, cabinet work, home repairs of any kind, additional rooms, framing, labor contracts. Phone Ken and Roy. B 1994. E 4281. Free estimates.

BUILDING AND REPAIR SERVICE, ALL repairs or additions framing, finishing, gutters. Rumpus room and cement work. Information and free estimates. Phone E 0167.

BUILDING AND REPAIR SERVICE, ALL repairs or additions, framing, finishing, gutters. Rumpus rooms and cement work. Information and free estimates. Phone E 0167.

GET YOUR CARPENTER WORK DONE now. Special prices this week, steps, fences, jacking up, roof repairs. G 6914.

ALL HOUSE REPAIRS, ALTERATIONS, gutters, fencing, steps. Phone Miles Anwyll, G 6611 evenings.

CALL THE HOUSE DOCTOR. HOME and building repairs. Wells E 7959.

ALL WOODWORK, FINISHING AND cabinets. Stan Mayhew. E 4870.

CEMENT

CEMENT FOUNDATIONS PUT UNDER older houses, sidewalks and driveways. Cement of any kind. G 5441.

BASEMENTS, DRIVEWAYS, SIDEWALKS, drain tile. B 0223.

CHIMNEY SWEEPING

PETER'S CHIMNEY SWEEPS, VACUUM equipped. Reasonable price. E 6243

CONTRACTORS

RE-ROOFING, ROOF REPAIRS
Chimneys, Gutters, Downpipes,
House Painting and Decorating.
J. S. CARLOW, Belmont 40-F ANYTIME.

CEMENT WORK, SEWERS, TILE, drains, septic tanks. Jobbing contractors. W. TRACE. B 4348 OR G 5925.

CARPENTER WORK, BUILD OR REPAIR anything, alterations, finishing, cabinet work. B 4644.

KITCHEN REMODELLING — GENERAL repairs. Salmond E 3346; Keddie G 9718.

FARMER CONSTRUCTION
Repair Dept. G 0511. Prompt Service.

DRESSMAKING

SEAMSTRESS—DRESSMAKING, ALTERations, drapes, etc. G 2402.

EAVESTROUGHS

EAVESTROUGHS AND DOWN SPOUTS renewed, cleaned and repaired. G 3857.

ELECTRICIANS

HOUSE WIRING, RANGES CONnected, etc. Estimates. Cochrane. E 7798 or B 5018.

JAMES ELECTRIC
Phone B 6221 132 Dallas Road

FLOOR POLISHING

ALL TYPES OF FLOORS EXPERTLY cleaned, waxed and polished by machines. Homes our specialty. Gregg's, established 1920. G 5023.

FLOORING AND FLOOR SANDING

M. & M. FLOOR SURFACING CO.—Floor laying, sanding, finishing. Free estimates. Phone G 0403 or E 2404

R. HOADLEY—FLOOR SANDING AND finishing, guaranteed. Estimates. E 7991

WESTERN FLOOR CO. E 8915, E 5732. Complete floor services. S. Kinsey Jr.

V.I. HARDWOOD FLOOR CO., 2100 Douglas Street. Free estimates. G 7314.

FURNACES

INSTALATIONS AND REPAIRS. S. J. Coles & Sons. E 3393; evenings, E 1369

HAIRDRESSERS

ACT NOW FOR OUR HALF PRICE permanents. New Ray Beauty Shoppe, 833½ Fort. G 3644.

Vogue Beauty Salon, 717 View. B 1112

INSURANCE

REAL ESTATE INSURANCE OF ALL types. Notary public. Conveyancing.
DUNCAN D. McTAVISH
918 Government Street E 9814

KEY CUTTING

KEYS CUT, LOCKS, SAFES REPAIRED, lawn mowers, scissors sharpened. Price's Key Shop, 847 Fort Street. G 8221

LAWNS AND GARDENS

FOR EXPERIENCED GARDENERS—Phone Int. Garden Service, B 8323, after 5. Landscaping, rockwork, maintenance, lawn specialists, lowest cost, hour or contract.

LIGHTER AND SHAVER REPAIRS

RONSON AND SHAVER REPAIRS NOW at 802 Yates, next Plaza Theatre.

PAINTERS AND DECORATORS

WEBB & SON
G 6827. Paperhanging, painting. Quick, clean, reliable. First-class workmanship. Thirty years' experience Victoria. Terms if desired.

RAY MOORE PAINTERS AND DECORators. First-class workmanship at prices you can afford. No job too small. Phone E 6459.

CLARK & PATTISON
Painting—Interior, exterior brush, spray, swing stage, and paperhanging. Terms. Bus. phone B 8413 Res. phone G 0443

CALL TOMMY FOR PAPERHANGING, painting. Latex, Baptone and Gyptex, etc. Your assurance of "best for less." Immediate service. E 8773.

PAINTING, EXTERIOR, INTERIOR, paper hanging; first-class work. Haskell, B 4170.

C. T. LONGMAN, DECORATION, PAINTing, spraying, paperhanging. Free estimates. Phone E 5600.

RELIABLE DECORATORS, LOWER overhead, lower prices. B 9488.

E. JONES — PAINTING AND PAPERhanging. Work guaranteed. B 6707

$10 UP ROOMS PAPERED. FREE ESTimates. D. Smythe. B 3837, E 7627

$6—CEILING KALSOMINED, INCLUDES material; smart colors. Archer. G 2328.

INTERIOR-EXTERIOR BRUSH AND spray, paperhanging. B 0223.

PHOTO ENGRAVING

PHOTO ENGRAVING
Half-Tone Line and Color Engravings
Commercial Art
ISLAND ENGRAVERS
2024 Douglas Street Phone B 8831

PLOWING, ROTOTILLING

McFARLANE TRACTOR SERVICE
Rotovating, plowing, harrowing, excavating and leveling. Phone G 4790 for satisfaction.

COOPER'S TRACTOR SERVICE
Plowing, discing, leveling, excavating, rototilling, bulldozing, hay mowing. 2547 Scott. B 6653.

19 BUSINESS SERVICES

PLOWING, ROTOVATING, LEVELLING, by experienced young Chinese. Bung Eng. B 6266.

CARLSON TRACTOR SERVICE—PLOWing, rotovating, excavating, leveling. 9-2043.

EXPERIENCED ROTOVATING; REAsonable rates. Enters small gate. G 8588. R. Owens.

MACFARLANE TRACTOR SERVICE. Rotovating, plowing, harrowing, excavating, leveling. G 4790 for satisfaction.

ROTOTILLING, B 8584

FOR BETTER ROTOTILLING PHONE J. Pettit. G 4943.

FRANK'S ROTOTILLING SERVICE. MAchine enters small gate. E 9502, G 1205.

SHINGLES' TRACTOR SERVICE. PLOWing, rotovating. Phone 9-1673.

PLOWING, DISCING AND HARROWING. Good job. G 9205.

BILL MEADOWS, ROTOVATING, ditching, rototilling. Colquitz 39 F.

GARDENS ROTOTILLED. A. HANSEN, Albion 165 M.

PLUMBING AND HEATING

ACE PLUMBING AND HEATING
Repairs, contracts, free estimates.
Harry Smith Bob Mull
B 5849 B 7483

RELIABLE PLUMBING CO.
"A Good Plumbing Service"
G 1641—Day or Night

PAULIN'S PLUMBING & HEATING Repairs, remodeling. 1323 Govt. St. G 1442.

PITT & HOLT LTD.
No Down Payment.
Plumbing — Heating — Installations
Financed under Home Improvement Plan
602 ESQUIMALT RD E 7413

T. A. HARVEY LTD.
PLUMBING AND HEATING
Repairs Renewals—Prompt Service
B 8276

ROOFING AND INSULATION

DUROID OR JOHNS-MANVILLE ROOF Insulation, Sidings and Eavestroughs.
PARKER JOHNSTON LTD.
1314 Broad B 9181; eves. B 4006

DUROID, JOHNS-MANVILLE, BARRETT
TV ANTENNA SERVICE
Brock Robertson
2100 Douglas, Day E 9644, Night E 5452

SAW SHARPENING

REED'S SAW REPAIR
1053 View and 1120 Cook Streets. E 8324

TREE SURGERY

SCIENTIFIC PRUNING AND SPRAYING of shade and fruit trees. Trees felled, chain saw. Chemical spraying, brush, grasses, weeds.
B 1676 CHARLES A. COWIE E 1668

WASHING MACHINE SERVICE

WRINGER ROLLS OF ALL MAKES, electric washers. Taylor & Co., 816 Fort Street.

WASHING MACHINE PARTS AND service. Rear 946 Yates. E 2015.

HAROLD'S REPAIR SHOP
Maintenance—We guarantee—B 3425

WASHING MACHINES
REPAIRS TO ALL MAKES WITH FACTORY-TRAINED SERVICEMEN. ONLY FACTORY REPLACEMENT PARTS USED
McLennan, McFeely & Prior
1400 GOVERNMENT STREET
Phone G 1111 — Service Department

20 PROFESSIONAL SERVICES.

ACCOUNTING

R. R. KIRK
Income Tax Returns Accounting
1304 Government St. Phone G 9813

CHIROPRACTORS

R. S. CHAMBERS, D.C.
X-RAY
1503 Wilmot Place B 6251

JOHN M. STURDY
Specific Chiropractor
Neurocalometer
1123 Blanshard Street E 5034

CONVALESCENT HOMES

THE PRIORY CONVALESCENT HOME AND HOSPITAL
For medical, post-surgical and chronic patients. Specializing in the care of elderly people. Excellent nursing service. Happy home atmosphere.
Postal address:
BOX B, LANGFORD P.O.
Belmont 279
Under the care of the Sisters of the Love of Jesus

OAK LODGE — PRIVATE HOSPITAL. Medical, convalescent and chronic patients tended with kindness and personal care. Graduate nurses in attendance day-night. 4036 Quadra. B 6831.

CLOVELLY PRIVATE HOSPITAL LTD. Fully staffed graduate nurses. Medical convalescents, chronics. 1196 Clovelly Terrace. E 7814

MANOR PRIVATE HOSPITAL. B 6522. Homelike, nicely furnished, bright rooms. First-class nursing care guaranteed.

FAIRCLIFF — ELDERLY OR INFIRM ladies. G 5832, 1471 Fairfield. Vacancy.

ELECTROLYSIS

UNWANTED HAIR REMOVED PERmanently, rapidly. Victoria Electrolysis Centre. B 0614. 401 Campbell Building.

21 PERSONAL

ALCOHOLICS ANONYMOUS
P.O. BOX No. 1 or 532, VICTORIA
E 9151

DETECTIVE SERVICE
(Licensed and Bonded)
Investigations of All Kinds
Advice Free and Strictly Confidential
NATIONAL INVESTIGATION AGENCY LTD.
620 View St. (Central Bldg.) G 2814

21A BUSINESS PERSONALS

HAVE YOU A MORTGAGE OR AN agreement for sale that you receive monthly payments from and are anxious to sell to realize your cash? Ask for Don Smith for appointment, or he will call at your home on request. Financial Survey Limited, 1324 Government Street. G 9305, or evenings E 5844.

BIG EASTER SHOW OF CHOCOLATE novelties from England, Scotland and Holland. The English Sweet Shop, 738 Yates Street (near Odeon Theatre). Open evenings.

PERSIAN ARTS AND CRAFTS
Expert Repairs and Remodelling on All Types of Jewelry
907 Government Street E 2124

INVISIBLE MENDING AND REWEAVing; alterations; fur coats remodeled expertly. $30. 1030 Fort Street. E 6570.

ATTENTION — FOR A COMPLETE overhaul of your sewing machine. G 3021. Taylor & Co. 816 Fort Street.

ECZEMA—TRY TEENJORE OINTMENT. 638 Cormorant Street or all drug stores.

Worn or damaged jewellery and silverware is skilfully repaired or made over to your pleasure by Birks craftsmen. All watch repairs guaranteed for one year. Diamond jewellery sold on consignment. Bring them to
BIRKS
Jewellers — Silversmiths
706 YATES STREET PHONE B 4241

24 MUSIC

FINEST VOCAL TUITION, FORMERLY Hamburg Conservatory, Toronto. Florence Gunn. Garden 2062.

25 DANCING

ACADEMY BALLROOM DANCING. Private and class lessons. Ballroom, old-time folk, Latin American, ballet. E 1643. 1012 Douglas.

27 FUEL

COAL

DIPLOMAT COAL
ALBERTA SOOTLESS, CLEAN
Lump $17.50 per ton. Egg $16.00 per ton.
RICHARD HALL & SONS
Service and Satisfaction Since 1882
746 FORT STREET PHONE G 1431

WOOD AND SAWDUST

WARNING
Formerly of Honeymoon Bay Fuel. We are now operating under Victoria Douglas Fuel Co. supplying the top quality wood to our customers. Beware of misrepresentation. Our price is the same, $11 for 2½ cords of fir blocks and slabs. For higher grade fuel and dependable service phone
VICTORIA DOUGLAS FUEL CO.
G 6568 Evenings, E 1932

27 FUEL

DRYLAND FIR, NEVER IN WATER—READY TO BURN
1 Cord, $6.50; 2 big cords, $11.75; semi-dry, 12" cedar bark and blocks, ready to burn, 12", clean, 2½ cords, $4.50. Only two days. Immediate delivery. National Fuel Co., E 2633 or E 5898 nights.

E 7916 — RONALD HOPKINS SPECIAL No. 1 fir chopped wood, 1½ cords, $10.50. 12" No. 1 fir dryland, 1½ cords, $10.50. Planer ends, all 12", 1½ cords, $10.50. Bone-dry 12" sawn slabwood, 1½ cords, $16.50 E 7916

SURPLUS SALE—GARDEN SAWDUST, $4; two units fir dryland sawdust, very coarse, from bulk, $8. Sale price, by blower, $14. Two cords block and slab, only $11. Langford Fuel, E 5910, B 6749.

L. NEFF, SAANICH FUEL, BELMONT 20-W. Heavy 12" mill wood, 2 cords $11.00. Split wood, 12", 2 cords $11.00. Dry mill wood, 12" and 2', 2 cords, $17. 1 cord $9.00.

SEMI-DRY NO. 1 FIR
1 Cord $6.00
1½ Cords $8.75
Guaranteed Fir
HILLSIDE FUEL — G 2851

BONE DRY FIR
1 Cord $8
1½ Cords $12
HILLSIDE FUEL, G 2851

ACTIVE FUEL CO.
Special discounts on coal.
769 FORT STREET E 5343

REJECT LUMBER, TWO CARRIER loads, $15. Immediate delivery. Phone B 1421.

ONE WEEK SPECIAL
Dry cedar, 2½ cords for $5.00. Immediate delivery. B 4622.

BONE DRY FIR 1' OR 2' $8.00 CORD; G 5723, B 3931 nights.

SEMI-DRY PLANER ENDS — CAMERON Wood and Coal, 723 Cormorant E 3121.

WOOD AND SAWDUST SPECIAL 3 DAYS
No. 1 Fir Wood, stove-length, very easy to split. Good for kitchen, heater, furnace and general use. Ready to burn. Best wood in town.
2 cords $11.00
Shavings for Garden and Farm.
WE DELIVER TO SIDNEY AND BRENTWOOD
Come and See This Wood at Our Yard and Office
Order Your Winter's Wood Now...
O. K. FUEL
760 Topaz G 2452
Serving Victorians for Over 20 Years

Sawdust, all Coarse No. 1 Fir
2 Units by Blower.......$14.00
Units by Bulk.....$8.00
2 Cords 2-ft. for Drum Furnace, $6.00
Planer Ends, 1 cord $6.50
Dry Cedar, 2½ cords $5.00
IDEAL SAWDUST FUEL CO. LTD.
Guaranteed Full Measure
302 David St., Victoria
C.O.D. Orders Only
B 4622 B 2732

SPECIAL THREE-DAY SOOKE FIR WOOD
Dry inside fir blocks mixed with thick bark slabs in 12-inch lengths. This wood is highly recommended for furnace, fireplace and kitchen range.
1½ Cords $9.00
2 Cords, only.........$12.00
Note—This wood is guaranteed never in water and is dry enough for immediate use.
SOOKE DRY WOOD CO.
For immediate delivery Phone E 8925 day or night.
Also dry two-foot fir.

2-FT. FIR MILLWOOD
2-Cord Load, $10.00
50% Inside Block Wood
Extra Heavy
HARKNETT FUEL LTD.
G 2647 737 Pandora Avenue G 9381

COARSE SAWDUST
100% FIR BY BLOWER, $14.00
BY BULK, 2 UNITS $9.00
WOOD, 100% FIR; 2 CORDS $11.00
IMMEDIATE DELIVERY ON BULK SAWDUST AND WOOD
Fertilizer Sawdust
DHILLON FUEL
E 3811 580 John St. B 0459

100% FIR
SOOKE MILLWOOD
Slabs and Blocks
2 Cords..........$12
Empire Fuel Ltd.
739 PANDORA AVE. B 2424, Sooke 24 T

HONEYMOON BAY FUEL
1821 Douglas St.
We have dryland Douglas fir blocks and slabs, all 12-inch, never been in water and ready to use. Also split wood
2 CORDS $12.00
2 CORDS BONE DRY $17.00
Phone: Day B 1815; Night G 8725

WOOD AND SAWDUST
Dryland Douglas Fir Wood. Thick bark slabs mixed with inside blocks. No rubbish. 2½ cords for $11. Beware of pedlars. Fir sawdust by bulk 2 units $7.
ISLAND FUEL SUPPLY CO.
B 3834 B 1973

NO. 1 DOUGLAS FIR WOOD
2½ CORDS $11.00
SPLIT WOOD 2½ CORDS $11.00
BASI FUEL, B 3722

BONE DRY
HEAVY TWO-FOOT FIR
Excellent for Drum Furnaces
2 Cords Only $11
E 8925

28 A BUILDING SUPPLIES

Standard Furniture for INLAID LINOLEUM, FLOOR and WALL TILE, SINK and COUNTER MATERIALS and supplies. Top-quality materials and expert workmanship. Phone B 5111. STANDARD FURNITURE COMPANY

SPECIAL DEAL FOR CONTRACTORS ON LOTS IN GLANFORD GARDENS. SEE PROPERTY FOR SALE, SEC. 59.

REJECT LUMBER, TWO CARRIER loads, $15. Immediate delivery. Phone B 1421.

NAVYJACK CEMENT GRAVEL, $2.25 yard delivered. Road gravel, $1.75. G 6090.

B 6712 FOR GRAVEL, BLASTED ROCK, top soil, $3.50 per yard.

EVANS, COLEMAN & JOHNSON BROS. LTD.
MODERN, LOVELY TILE
Glazed tile for kitchen sink or bathroom finish. Unglazed tile for patio or hearth. You'll find the quality, selection and value in our complete stock.
EVANS, COLEMAN & JOHNSON BROS. LTD.
900 Wharf St. B 8121 3191 Douglas

ISLAND BLDG SUPPLY CO.
EVERYTHING IN BUILDING SUPPLIES
"HEAT FORM" FIREPLACES
"IDEAL" METAL WINDOWS
Lime, cement, sand and gravel, ready-mix mortar, rock and cinders, plaster products, Gyproc and stoneboard, plywoods, fireclay products, common brick, vitrified pipe and drain tile, etc.
675 GORGE ROAD EAST B 5178

28 A BUILDING SUPPLIES

STEWART & HUDSON LTD
"YOUR PAINT HEADQUARTERS"

QUALITY PACIFIC SHINGLE STAIN
Ideal for fences, roofs, walls, barns and many outbuildings. This stain comes in rich colors of Red, Green and Brown. Has good coverage and is very easy to apply "yourself"—per gallon ... $1.98

QUALITY PACIFIC PAINT
Another great sale of favorite Pacific Brand paint. Sold for years to hundreds of satisfied customers. Comes in interior surfacer and enamel. Exterior undercoater and gloss. Will suit many jobs, fences, barns, walls, trim, both inside and out. White only, but you may tint it to the color that you desire.
Saving at
99c Per Quart
$3.95 Per Gallon

Stewart & Hudson also handle all materials for the painter, including turpentine, Monoseal, Monamel and their wonderful colors, Satin Latex, the paint when applied leaves no brush marks. Brushes, fillers, hardeners, stains and varnishes. Also come in for your free painter's cap, yardsticks, and paint mixers.

FENCE NOW
For privacy, protection and safety. Fencing that is low in cost, easy to erect, do the job yourself. We supply everything in our package unit except the post holes. All fences come supplied with nails to do the job.
50 feet Economy Fence ready cut ... $15.50
60 feet Economy Fence ready cut ... $18.95
Quality Fence includes baseboard—pre-cut ... $17.75

GREENHOUSES
We have had great response with our economical greenhouse. This greenhouse comes complete with glass, pre-cut frames, glass door, hinges, latch and nails. There are plans for easy construction so that you cannot go wrong. Everything supplied for this 8x10 greenhouse. Delivered and including tax for ... $79.50

"C" GRADE PLYWOOD DOORS
A good grade, a very good buy and not a reject door.
2' 6" x 6' 6" x 1⅜" each ... $7.60
2' 8" x 6' 8" x 1⅜" each ... $7.85
Come in and select your own door and see what a good buy you will have.
FREE—Books on "How to Build a Wooden Fence," free, yardsticks, painter's caps and mixing sticks.

ROOFING—A SPRING JOB
2-Ply Roofing covers 108 sq. ft. ... $3.12 per roll
3-Ply Roofing covers 108 sq. ft. ... $3.95 per roll
Mineral Surface—Red, Black and Green 108 sq. ft. ... $5.26 per roll

CREDIT TERMS
A convenient 30-day charge account. Fast confidential credit. No outside financing. Don't pay high interest charges. Get friendly credit from—

Stewart & Hudson Ltd.
405 GORGE ROAD Phone B 2612, B 2171

IN TUNE WITH THE TIMES

By BILL PARKER

Ex-prairie people residing in the city will have a little bit of home thrown their way on the CBC program "Canadiana" at 8.15 tonight.

"Western Types" will be the title of a talk by J. W. Chafe of Winnipeg. Mr. Chafe will discuss the lives of some of the west's early pioneers whose different ideas shaped the destiny of the Prairie provinces.

His first talk will consist of a number of anecdotes about James Spence, who founded the "republic" of Portage La Prairie; Hon. William MacDougall of Ottawa, and "Saskatchewan" Taylor, a U.S. consul at Winnipeg whose mission was to deliver the west into American hands.

At later dates, Mr. Chafe will turn the spotlight on many other well-known Prairie personalities.

HIGHLIGHTS FOR TONIGHT

ON CBU:
Canadiana at 8.15.
Vancouver Theatre at 9.30.

ON CJVI:
Ozzie and Harriet at 7.

ON CBUT:
Passengers to London at 8.

TUESDAY HIGHLIGHT

ON CKDA:
Roving Reporter at 8.45 a.m.

(These program listings are as supplied by the stations themselves and The Times is not responsible for last minute changes or other alterations.)

TUESDAY NIGHT PROGRAMS

	CKDA 1,340 kc.	CJVI 900 kc.	CBU 690 kc.	KIRO 710 kc.	KOMO 1,000 kc.	KING 1,090 kc.	KVI 570 kc.	CJOR 600 kc.	CKWX 980 kc.
6.00	News; Sports	Favorite Story	Variety Ahoy	Johnny Dollar	Spotlight Review	News	Gabriel Heatter	Easy Listening	News; In Town
6.15	Melody Milestones	Favorite Story	Variety Ahoy	Johnny Dollar	Alex Drier	Bill Stern	Eddie Fisher	Easy Listening	Ballroom
6.30	News; Milestones	The Smiths	Public Eye	My Friend Irma	Rocky Fortune	Vandercook	Behind the Story	Easy Listening	Ballroom
6.45	Melody Milestones	The Smiths	Public Eye	My Friend Irma	Rocky Fortune	Chet Huntley	Sam Hayes	Easy Listening	Ballroom
7.00	News; Cash Clues	Ozzie and Harriet	News	People Are Funny	Fibber McGee	Starr of Space	Cloutier	Jack Short	News; Editorial
7.15	Cash Clues	Ozzie and Harriet	News Roundup	People Are Funny	Can You Top This	Starr of Space	News	Jack Short	Sports Desk
7.30	Wild Bill Hickok	Concert Hall	Leicester Square	Mr. and Mrs. North	Paris Calls	Stardust	Search Never Ends	Concert Hall	Hour of Stars
7.45	Wild Bill Hickok	Concert Hall	Leicester Square	Mr. and Mrs. North	Paris Calls	Stardust	Search Never Ends	Concert Hall	Pintail
8.00	News; Concert	News; Weather	Nation's Business	Louella Parsons	One Man's Family	Stardust	Adventure	News; Around Home	News
8.15	Tel-Opinion	Denny Vaughan	Canadiana	Galen Drake	News	Stardust	Adventure	Music; Lawyers	Cecil Solly
8.30	Three Suns	What's Your Mind	To Be Announced	Lowell Thomas	Dinah Shore	Stardust	Author; Critics	Playhouse	Eddie Fisher
8.45	Three Suns	What's Your Mind	To Be Announced	Family Skeleton	Perfectly Frank	Stardust	Author; Critics	Playhouse	Peggy Lee
9.00	News; Chest	Music My Hobby	Show Business	Beulah	Dragnet	Stardust	Glenn Hardy	News; City Mike	Red Skelton
9.15	Treasure Chest	Music My Hobby	Show Business	Bill Ballance	Dragnet	Stardust	Newsreel	Vic Waters	Red Skelton
9.30	Treasure Chest	Music My Hobby	Van Theatre	Paul Hoffman	Barrie Craig	Stardust	Behind the Story	Vic Waters	Hit Parade
9.45	Treasure Chest	Music My Hobby	Van Theatre	Paul Hoffman	Barrie Craig	E. D. Canham	Sports Preview	Vic Waters	Hit Parade
10.00	News; Sanctum	News; Weather	News	World Final	News	Ed C Hill	Fulton Lewis Jr.	News	News
10.15	Spinner Sanctum	Song Shop	New Caledonia	Weather	Local News	Club 1090	Frank Edwards	Music	Music For Dreaming
10.30	Spinner Sanctum	Symphony	Here Comes Band	Swap and Shop	Tom Pelly	Club 1090	Jamboree	Concert	Close of Day
10.45	Sanctum; Sports	Symphony	Here Comes Band	KIRO Paging	Olympia Rept.	Club 1090	Jamboree	Concert	Chapel Chimes
11.00	News; Sanctum	Symphony	Concert	KIRO Paging	News	Club 1090	Jamboree	Concert	News; Sports
11.15	Spinner Sanctum	Symphony	Concert	KIRO Paging	Concert	Club 1090	Jamboree	Concert	Dog House
11.30	Spinner Sanctum	Hour of Stars	Concert	KIRO Paging	Concert	Club 1090	Jamboree	Folk Songs	Dog House
11.45	Spinner Sanctum	Hour of Stars	Concert; News	KIRO Paging	Concert	Club 1090	Jamboree	Folk Songs	Dog House

WEDNESDAY PROGRAMS

	CKDA	CJVI	CBU	KIRO	KOMO	KING	KVI	CJOR	CKWX
8.00	News; Sports	News	News; Bill Good	Swap and Shop	Local News	Breakfast Club	Cecil Brown	News	News; Markets
8.15	Dave Hill Show	Walt's Breakfast	Breakfast Club	David Vaile	Record Parade	Breakfast Club	News	Time and Tunes	Bob's Inn
8.30	Dave Hill Show	News; Smith	Breakfast Club	Make Up Your Mind	Record Parade	Breakfast Club	Bible Institute	Billy Browne	News; Bob's Inn
8.45	Roving Reporter	Walt's Breakfast	Laura Ltd.	Rosemary	Record Parade	Breakfast Club	Bible Institute	Billy Browne	Bob's Inn
9.00	News; Lombardo	News; 50 A Day	BBC News	Wendy Warren	Record Parade	Leonard	Breakfast Gang	Billy Browne	News; Casino
9.15	Going Places	Helen Trent	Aunt Lucy	Aunt Jenny	Record Parade	Chet Huntley	News	Billy Browne	Casino
9.30	Housewives' Holiday	Our Gal Sunday	Concert	Helen Trent	Record Parade	Romance	Unity Viewpoint	Time Out	Casino
9.45	Housewives' Holiday	Memory Book	Concert	News	Record Parade	Notebook	Melodies	Roses	What's My Job?
10.00	News; Time Out	News; Six For One	Morning Visit	Road of Life	Katherine Wise	Mry-Go-Round	Glenn Hardy	Bob Hope	News; Casino
10.15	Lucky Lady	Six For One	Happy Gang	Ma Perkins	Second Chance	Mry-Go-Round	Tell-Test	Music U and I	Casino
10.30	Lucky Lady	on The March	Happy Gang	Dr. Malone	Strike It Rich	True Story	Ladies' Choice	Music U and I	Today's Hits
10.45	Lucky Lady	Eatons	Musical Kitchen	Guiding Light	Strike It Rich	Whispering Sts	Ladies' Journal	Music U and I	On My Mind
11.00	News; Fiesta	News; Quiz	Kate Aitken	Mrs. Burton	Bob Hope	Whispering Sts	News	Man in House	News; Quiz
11.15	Fiesta	Tippy's Matinee	Kindergarten	Perry Mason	Garden Guide	Girl Marries	To be announced	Man in House	Young Widder Brown
11.30	All-Star Revue	Tippy's Matinee	Man and His Music	Nora Drake	Phrase That Pays	Grand Central	Queen For a Day	Show Time	Perry Mason
11.45	All-Star Revue	Tippy's Matinee	Man and His Music	Brighter Day	Jane Pickens	Grand Central	Queen For a Day	Show Time	Guiding Light
12.00	News	News; Weather	Man and His Music	News	Life Beautiful	News; Boreson	News	News; Melodies	News
12.15	Hit Parade	Matinee	News; Showcase	Cecil Solly	News; Farms	Boreson	Cedric Foster	Kiddie Karnival	Rhythm Pals
12.30	News; Sports	Sports	Farm Broadcast	House Party	Pepper Young	Sam Hayes	Baseball	Kiddie Karnival	News; Three Suns
12.45	Hit Parade	Matinee	News; Weather	House Party	Right to Happiness	Open House	Baseball	World Today	50 a Day
1.00	News; Facts	On Stage	Afternoon Concert	Hilltop House	Backstage Wife	News; House	Baseball	House of Music	News; Daydream
1.15	Ed Farey Show	On Stage	Afternoon Concert	Arthur Godfrey	Stella Dallas	Open House	Baseball	House of Music	Ma Perkins
1.30	Ed Farey Show	On Stage	Afternoon Concert	Arthur Godfrey	Widder Brown	Open House	Baseball	To Be Announced	Road of Life
1.45	Ed Farey Show	On Stage	Afternoon Concert	Arthur Godfrey	Woman in House	Open House	Baseball	To Be Announced	Dr. Malone
2.00	News; Town Crier	News; Six For One	Afternoon Concert	Arthur Godfrey	Just Bill	News; House	Baseball	Take It Easy	Red, White and Blue
2.15	Ed Farey Show	Six For One	Afternoon Concert	Arthur Godfrey	Front Page Farrell	Open House	Baseball	Take It Easy	Red, White and Blue
2.30	Ed Farey Show	Three Suns	Matinee	Arthur Godfrey	Lorenzo Jones	Open House	Baseball	Take It Easy	Helen Trent
2.45	Ed Farey Show	Widder Brown	Matinee	Curt Massey	Pays to Be Married	Open House	Baseball	Take It Easy	Our Gal Sunday
3.00	News; Shop, Swap	News; Music	Matinee	Wizard of Odds	Welcome Traveler	News; House	Recorded Music	Take It Easy	News; Going Places
3.15	Bing Crosby	Casino	Brave Voyage	Ruth Ashton	Welcome Traveler	Open House	Tello-Test	Take It Easy	Hour of Stars
3.30	Lucky Listening	Casino	Favorites	Protective League	Dr Paul	Open House	Jack Kirkwood Show	Musical Variety	Casino
3.45	Lucky Listening	Casino	Easy Listening	Protective League	Road of Life	Open House	Jack Kirkwood Show	Musical Variety	Casino
4.00	Club 1340	Casino	Easy Listening	Clifford & Clark	News	Open House	Fulton Lewis Jr.	News, Teens	News; Casino
4.15	Club 1340	Casino	Sea's People	Clifford & Clark	Commuter's Special	Open House	Frank Hemingway	Theme For Teens	Casino
4.30	Kiddie Kapers	Range Ridin'	Jubilee Road	Housewives Inc.	Commuters' Special	Open House	Curt Massey	Theme For Teens	Variety
4.45	Kiddie Kapers	Range Ridin'	Bashful Ben	Housewives Inc.	Commuters' Special	Open House	Sam Hayes	Theme For Teens	Startime
5.00	News; Jimmy Allen	Melody Voices	Howdy Doody	Ed Murrow	Commuters' Special	Traffic Jamb.	Bar-B Songs	Easy Listening	Bar-B Songs
5.15	The Sheriff	Melody Voices	Commentary	Clifford and Clark	News; Weather	Traffic Jamb.	Bar-B Songs	Easy Listening	Bar-B Songs
5.30	The Sheriff	Songs of Times	Carousel	Clifford and Clark	Commuters' Special	Traffic Jamb.	Wild Bill Hickok	Easy Listening	Superman
5.45	The Sheriff	News Sports	Carousel	Frank Goss	Elmer Peterson	Traffic Jamb.	Wild Bill Hickok	Easy Listening	Who Am I?

TELEVISION PROGRAMS

Programs listed in black are generally above average

TONIGHT

CBUT-Vancouver (Channel 2)
5.00—Anderson
5.15—Telestory
5.30—Range Rider
6.00—Test Pattern
7.00—News
7.15—Ad Lib
7.30—Dinah Shore
7.45—Garry Moore
8.00—London Passengers
9.00—GM Theatre "Runaway Man"
10.30—"My Hero"
11.00—Nightcap
11.30—News; Weather

KING-TV—Seattle (Channel 5)
5.00—Sheriff Tex
6.00—Kit Carson
6.30—Early Edition
6.45—Weather
6.50—Sports
7.00—Kent Theatre
7.30—Mercedes
7.45—Washington
8.00—Adolphe Menjou
8.30—Jamboree
9.00—Danny Thomas
9.30—Waterfront
10.00—World Today
10.15—Governor
10.30—Name's the Same
11.00—The Mask
12.00—Nightcap Final

KTNT-TV—Tacoma (Channel 11)
5.00—Circle 11 Ranch
6.00—News
6.15—Port My Story
6.30—Doug Edwards
6.45—Jo Stafford
7.00—Bishop Sheen
7.30—Led 3 Lives
8.00—Half-hour
8.30—Red Skelton
9.00—Meet Millie
9.30—Suspense
10.00—Danger
10.30—Late Show "Missing Corpse"
12.00—Sign Off

KOMO-TV—Seattle (Channel 4)
5.00—Pinky Lee
5.15—Howdy Doody
6.00—Sports
6.10—Dic Gardner
6.15—News
6.30—Joe Palooka
7.00—Range Rider
7.30—Dinah Shore
7.45—Camel News
8.00—Milton Berle
9.00—Fireside Theatre
9.30—Circle Theatre
10.00—Fred Allen
10.30—Newspaper
10.35—News
10.50—Curtain Time "My Baby"
1.00—News Thoughts

KVOS-TV—Bellingham (Channel 12)
5.00—For the Ladies
5.15—Film Parade
5.30—Melody Time
6.00—Junior Crossroads
6.15—Armchair Advent.
6.30—Weather Eye
6.35—Serial Time
6.55—Crusader Rabbit
7.00—King's Crossroads
7.30—Lone Ranger
8.00—Industry Parade
8.15—Meet the Victim
8.30—Sports Parade
9.00—Candleight Thtre.
10.15—Sign Off

KMO-TV—Tacoma (Channel 13)
5.00—Kiddie Karnival
5.30—Televisits
6.00—Pitch Time
6.10—Weather
6.15—NBC News
6.30—Pitch Time
6.40—Hine Parade
7.00—The Chef
7.15—Paradise Island
7.30—Roy Gordon
8.00—Sagebrush Thtre. "Lightning Grain"
9.00—Movie Time "The Creeper"
11.00—Sign off

WEDNESDAY PROGRAMS

KING-TV—Seattle (Channel 5)
9.30—News
9.35—Farm Summary
9.45—Morning Movie
11.00—Com. Workshop
11.30—World Around
12.00—Wunda Wunda
12.30—Telebargin
1.00—Matinee
2.00—King's Ransom
2.25—What You Eat
3.15—For Women
3.30—King's Kamera
4.30—Market Magic

KTNT-TV—Tacoma (Channel 11)
10.15—News Previews
10.30—Home Show
11.30—House Party
12.00—Big Payoff
12.30—Bob Crosby
1.00—Guiding Light
1.15—Brighter Day
1.30—For the Ladies
1.45—Arthur Godfrey
2.30—Strike It Rich
2.45—Tunes and Topics
3.15—Valiant Lady
3.30—Garry Moore
4.00—Double or Nothing
4.30—Dandy Time

KOMO-TV—Seattle (Channel 4)
8.30—Test Pattern
9.10—Thought For Day
9.20—Farm News
9.25—News Headings
9.30—New Dimensions
10.00—Ding-Dong School
10.30—One Man's Family
10.45—3 Steps Heaven
11.00—Home
12.00—Bride & Groom
12.15—Hawkins Falls
12.30—Betty White
1.00—Woman's World
2.00—Mary's Kitchen
2.30—Gardener's Friend
2.45—Katherine Wise
3.00—Kate Smith
4.00—Welcm Travelers
4.30—On Your Account

28 A BUILDING SUPPLIES

Moore-Whittington Lumber Co. Ltd.

DO IT YOURSELF

Here's everything you need for those home workshop projects. Call, phone or write for your free copy of "Do It Yourself Plans."

PHILIPPINE MAHOGANY LUMBER
Short lengths of this beautiful wood. Ideal for end and coffee tables, bookshelves or bedroom furniture: 1x3, 1x4, 1x5, 1x6, 1x8, 1x10, 1x12, 30c per bd. ft.

P.V. HARDBOARD END CUTTINGS
23½x48—¼" ... 40c each
Suitable for drawer bottoms, cabinet partitions, cabinet backs, wall lining, floor underlay, etc.

HARDWOOD CUTTINGS
Priced to clear at 30c per board foot. Short factory ends of birch, oak, maple, mahogany, etc., suitable for furniture turning, edging, etc.

AND OUR USUAL PLYWOOD CUTTINGS IN A VARIETY OF SIZES
¼", ⅜", ½", ⅝" and ¾" Priced at tremendous reductions. These stocks are being replenished daily. Why not come down and browse around?

2" ROUGH COMMON LUMBER
For cold frames, septic tanks, sidewalks, stairs, etc. ... $65 M bd. ft.

SAVE ON SIDING!
1x12 Cedar—Planked to ⅞" and dressed one side. No. 1 Common and better. $100.00 per M ft.
1x6 and 1x8 No. 1 Common and better Recessed Cedar. When applied this cedar gives the Board and Batten effect now being used extensively for exterior work on summer cottages, garages and almost all surfaces, $125.00 per M ft.

BOAT BUILDERS' SPECIALTIES
Fir Plywood, good 2 sides, select sound core, cross banded.
4x8x¼" 3 ply ... $5.78 per sheet
4x10x¼" 3 ply ... $7.82 per sheet
4x12x¼" 3 ply ... $10.82 per sheet
4x14x¼" 3 ply ... $12.63 per sheet
4x16x¼" 3 ply ... $14.43 per sheet
4x8x⅜" 3 ply ... $8.21 per sheet
4x10x⅜" 3 ply ... $10.86 per sheet
4x12x⅜" 3 ply ... $15.19 per sheet
4x14x⅜" 3 ply ... $17.72 per sheet
4x16x⅜" 3 ply ... $20.26 per sheet
4x12x½" 5 ply ... $17.33 per sheet
4x14x½" 5 ply ... $20.22 per sheet
4x8x¼" 3-ply P.V. brand Philippine Mahogany ... 23½c foot
Clear Yellow Cedar Boat Lumber 1x3, 1x4, 1x6, 1x8, 1x10, 1x12 Random lengths ... $240.00 per M ft.

Moore-Whittington Lumber Co. Ltd.
2614 Bridge Street E 7108
Turn West at the Roundabout two blocks down Hillside

GOOD NEWS
ARCADIA—Sliding Glass Doors now available in Victoria—if you are planning a new home or renovating be sure to ask about this door. Ideal for patio entrances, dining-living room doors, balcony entrances or commercial installations.
THE MOST BEAUTIFUL WINDOW on the market—See our metal window trimmed with solid aluminum extrusion, fitted with Roto-operator and prepared for screens. Get our free estimate today.
COLUMBIA ALUMINUM GARAGE DOORS ... $87.50
ALFOL INSULATION TYPE 2 N.H.A. APPROVED ... $49.50
Amweld Steel Door frames complete with trim, butts and prime coat of paint.
Douglas Building Supplies
2811 DOUGLAS B 4821

BUTLER BROTHERS for BUILDING NEEDS!
From start to finish of a building job we supplies you need! Get sand, gravel and cement, lumber, insulation, hardware, roofing and siding!
BUTLER BROTHERS
Quadra at Cloverdale E 6911
Keating Crossroad Keating 90

28 A BUILDING SUPPLIES

BUILDERS SASH & DOOR LIMITED
350 GARBALLY ROAD OFF GORGE
MASONITE DOORS—A great saving on Masonite doors. These are a discontinued import line of Masonite doors. The quality of these doors is unconditionally guaranteed. More suitable for paint than any wood door. Ideal for apartments. But at these prices they won't last long. Extra hard surface.
2' 0" x 6' 6" x 1⅜" ... $5.95
2' 4" x 6' 6" x 1⅜" ... 6.30
2' 6" x 6' 6" x 1⅜" ... 6.50
2' 8" x 6' 6" x 1⅜" ... 6.75
2' 10" x 6' 6" x 1⅜" ... 7.00
2' 10" x 6' 6" x 1¾" ... 8.75
3' 0" x 6' 6" x 1⅜" ... 7.15
3' 0" x 6' 6" x 1¾" ... 8.75

RUMPUS ROOM
When you build that rumpus room come down and look at some of the beautiful hardwood plywoods.
Rotary Cut Mahogany Plywood ¼" x 48" x 96" ... $5.92
Ribbon Grain Mahogany Plywood ¼" x 48" x 96" ... $9.92
Remember—the sooner you order the quicker you will receive your materials. Order soon for the EASTER WEEK-END. Store, shop and office will be closed on Good Friday, April 16, but open for business Saturday till 12.30 p.m. and Monday as usual.
Builders' Sash & Door Ltd.
350 Garbally Road Phone B 3171

HERE AT CROWE, GONNASON CO., LTD.
OVERHEAD DOOR AND HARDWARE—the space saver and easy to handle. Let us give you a price on replacing the old swing type with the above:
Price of 8 x 6-6 x 1⅜, 12 panels and overtop hardware ... $74.90
(Plus tax and cartage.)
BOAT KITS—The ideal boat for seaside use. Purchase one now and have it ready for beach time. The complete kit, cut and ready to put together ... $15.85
(Plus tax and cartage.)
SPECIAL ON PAINT BRUSHES—We have a few Raleigh 3-inch brushes at regular price of $4.50. Selling at ... $2.98
(Plus tax.)
We have a number of specials on brushes—call in and see them.
2324 Govt. St. E 7141

ONE-STOP SHOPPING FOR ALL YOUR FIX-UP NEEDS
PAINTS - PLYWOODS - LUMBER WALLBOARDS
Free Booklets on "How to Make Things" Yours Free for the Asking
VICTORIA RETAIL LUMBER YARD LTD.
Open Saturdays Till 4 P.M. for Your Convenience
1901 Government Street Phone B 2139

R. A. Green Lumber Co. Ltd.
2891 Douglas Street G 7614
LET US DO IT FOR YOU
CABINETS — COUNTERS
MILLWORK SERVICE FOR YOUR BUILDING PROJECTS
PLYWOODS—
HARDWOOD FLOORING—
STEEL GARAGE DOORS—
BAPCO PAINTS —
GALVANIZED STEEL WINDOWS—
BOAT LUMBER—
SERVICE — TERMS

LUMBER BUILDING SUPPLIES
ARBORITE PLASTIC COUNTER TOPPINGS, METAL TRIM, TAKE HOME PLYWOOD PANELS. V.I. DISTRIBUTORS ARMSTRONG CEILING, FLOOR, WALL COVERING
RENTAL
FLOOR SANDERS AND POLISHERS
SHAWNIGAN LUMBER YARDS LIMITED
2000 Government Street B 7261

28 A BUILDING SUPPLIES

Pre-Cut Summer Cottage
12 ft. by 18 ft., all materials cut ready to nail together, including four sash set in frames, two doors hung in frames with lock sets installed, 4-in. flooring, V-joint partition, 6-in. drop siding, asphalt rolled roofing. Everything ready to assemble, and detailed drawings make construction easy.
Delivered, tax paid, within 30-mile limit, $300.
Everything to build anything
Sidney Lumber Ltd.
2333 GOVERNMENT ST. B 5187-B 5188

COMPLETE LINE OF BUILDING SUPPLIES
Paints—Peertile Plastic Tiles—Roofing Siding—Floorings
SUPPLIES AND INSTALLATION
SAVE TIME AND MONEY
SHOP AT
Parker Johnston
(IN THE CENTRE OF TOWN)
1314 BROAD

Free Delivery
"Everything From Foundation to Roof"
Modern cedar gutter, ft. ... 25c
Plastic kitchen counter topping in 9 lovely patterns, ft. ... 55c
4x8 5-16" plywood sheating ... $2.88
LANGFORD BUILDING SUPPLY
868 ISLAND HIGHWAY BELMONT 306

¼ Sanded 3-ply 24" x 48" Each ... $ 70
¼ Sanded 3-ply 24" x 31" Each ... 45
⅜ Unsanded 3-ply 24" x 48" Each ... 70
⅝ Unsanded 5-ply 24" x48" Each ... 1.00
¾ Unsanded 7-ply 24" x 48" Each ... 1.20
4 x 4 Rough Cedar Posts lineal foot ... 11
Robert Walker & Sons Ltd.
BUILDERS' SUPPLIES
629 David Street B 3223

28 A BUILDING SUPPLIES

FENCING FOR LESS
50 feet of fencing and nails at ... $15.50
Border Fence, 50 feet ... $10.34
Plywood Projects and Plans
Saanich Lumber Yards
OPEN ALL DAY SATURDAY
"From Producer to You"
3041 Douglas St. E 3038; Eves., G 3508

28B CLOTHING, FURS SHOES, ETC.

CORN FLOWER BLUE SUIT, FOX FUR trim on sleeves, size 12; $35. E 3128.

USED FUR COATS, $5 AND UP. Foster's Furriers, 753 Yates Street.

28 D FURNITURE

FOR SALE — STREAMLINED CREAM enamel Fawcett oil stove, Cyclos burner, drum and stand, Kelvinator refrigerator, 10½ cubic feet; and reflectory table, 36 in. x 75 in. and four chrome chairs, twin bedroom suite and mattresses. Phone G 9570, can be seen at 1521 Amelia Street.

TWO-PIECE CHESTERFIELD ... $39.50
Bedroom Suite ... 85.95
Jackknife Table, four chairs ... $15.95
All - White Enamel Oil Stove as new ... $112.95
Garbage Burner, as new ... $31.00
PANDORA USED FURNITURE
1050 Pandora (near Cook) E 6319

NEW, COMPLETE LIVING ROOM WITH carpet, dining room and davenport. Cost price, $750; $100 down and take over payments, $38 monthly until December. Box 1735, Victoria Press.

ATLAS MATTRESS SHOP
Why be uncomfortable? Spring-filled and felt mattresses rebuilt, refelted, recovered. We pick up and deliver.
Quadra at Hillside G 4928

YOU'LL BE AMAZED HOW MUCH YOU can save on the cost of a new chesterfield by letting our experts re-upholster and modernize your present one. Hagel's Chesterfield House 536 Johnson. G 3042

R G HANLEY
EXPERT UPHOLSTERER
921 FORT STREET G 1813

YOUR THREE-PIECE CHESTERFIELD cleaned, demothed, sanitized in your own home for only $12. All work guaranteed. Call Ambassador Home Service B 5532

BETTER CLASS FURNITURE BOUGHT sold and appraised. Appreciate all offers. Hub Furniture 713 Johnson G 6425

HOLMAN & CANNON
We buy, sell and appraise good furniture
721 Johnson Street Phone E 0014

28 D FURNITURE

ARROW'S UNPAINTED FURNITURE saves you money. 1321 Government and 747 Yates.

USED APPLIANCES AND FURNITURE IN STANDARD'S VIEW STREET WAREHOUSE. View Up From Douglas.

FRENCH POLISHING
Repairs – Furniture Refinishing
SPECIALTY FINISHERS B 4612

A PHONE CALL TO G 5921 WILL BRING MAYNARD'S AUCTIONEERS

AND ONLY AT THE VOGUE
FAWCETT RANGES
Torrid-Oil, Factory Rebuilt Oil Ranges
LIMITED NUMBER
Special Trade-In Allowance, $75 for Old Range or
FREE INSTALLATION WITH TANK, STAND, ETC., WITH NO TRADE-IN
Full Price ... $299.50
Less Trade-In ... $75.00
AND ONLY AT THE VOGUE ... $224.50
NO MONEY DOWN
YATES AT QUADRA

SPRING SPECIALS
SPRING-FILLED MATTRESSES
Sleepy Rest, full size, $59.50. Now $49.50
Morest, full size, $45. Now ... $37.50
Monarch, full size and single, $35. Now ... $27.50
Continental units consisting of box spring on legs with spring-filled mattress. $75. Now $59.50
Box Spring, full size, $44.50. Now $35.00
Box Spring, single size, $54.50. Now $42.50
Slumber King Box Spring, single size, $59.50. Now $52.50
Air Foam Pillows ... $8.95 to $12.75
Now less 20%
Single Beds in limed oak, $39.75. Now $32.50
Single Wood Beds, Blond, $32.50. Now $25.90
Complete with Ribbon Spring and Spring-Filled Mattress ... $71.50
HOME FURNITURE
825 FORT (above Blanshard) B 5138

Eight-piece Dining Room Suite, light oak (modern) ... $189.50
Green Armless Converto ... $59.50
Oak China Cabinet, glass doors ... $29.50
Three-piece Tapestry Chesterfield ... $59.50
9x12 Axminster Carpet, rose color ... $69.50
HOLLAND BROS. & CO
824 FORT STREET E 0913

28 E MUSICAL INSTRUMENTS

CAVE PIANO STORE
See us if you need a used piano. 745 View Street, G 2512.

GOURLAY PIANO AND BENCH, GOOD condition and tone; $200. B 2372.

WANTED — FIRST-CLASS PLAYER piano for cash. E 4567.

28 F TELEVISION and RADIO SALES and SERVICE

A SIM'S ANTENNA WILL BE THE BEST FOR YOUR LOCATION. THERE'S A MODEL TRIED AND PROVEN TO BRING FINEST RECEPTION TO YOUR HOME. BUILT IN B.C. BY B.C. ENGINEERS. ASK YOUR DEALER.

CHANNEL MASTER
TV Antennas and Accessories Including the Popular "CHAMPION ALL CHANNEL ANTENNA"
Ar, Rated Tops!
See Your Dealer Now

FOR BETTER TV PHONE E.S.E. ELECTRONIC SERVICE ENGINEERS
The home of "King Size" service and "Height of Perfection" antennas.
1011 BLANSHARD STREET E 5821
FOR BETTER TV PHONE E.S.E.

MOTOROLA RADIO FOR 1952-54 CHEVROLET, FORD, PLYMOUTH, $69.95.
JACK'S AUTO RADIO
773 PANDORA G 9913

ATKINSON & PEARCE
Guaranteed Service and Repairs to all makes of radio and TV.
B 8521 620 Fort Street

24-HOUR RADIO-TELEVISION SERVICE. Guaranteed repairs, antenna supplies, installations. Approvals. Central TV, G 1432.

1954 Admiral TV Radio-Phono Combination and 20' antenna ... $879.50
Trade-in ... 180.00
$699.50
Completely Installed
FREE—90-Day 3-Month Labor and Parts Service—FREE
A.B.C. TV
"Western Canada's Largest Dealer"
1011 Blanshard Street E 5821

FREE
Pickup and Delivery
On Radio TV and Appliance Repairs
DELTA ELECTRIC
714 Cormorant G 1416

28 F TELEVISION and RADIO SALES and SERVICE

MAIS ELECTRIC
Your Radio and TV Centre
DON'T
Just Think About It, Do It
Have your radio TV set, washing machine, frig, iron, toaster, etc., brought in today for skilled repairs.
Plenty of Parts
Plenty or Know-How
1821 Cook Street B 4131

28 K BICYCLES and MOTORCYCLES

LADIES' RALEIGH SPORT MODEL bicycle, 21-inch, A.W. three-speed, as new. Speedometer, carrier and stand for boy's C.C.M. bicycle, 28-inch. G 4094.

RALEIGH THREE-SPEED, HANDbrakes, dyno-hub with head light and miscellaneous attachments, good condition. $40. 1050 Empress Ave. E 0840.

LEAVING VICTORIA — 1945 HARLEY-Davidson bike, $175; good condition. B 6106.

MEN'S C.C.M. THREE-SPEED BICYCLE, nearly new, $50. Call at 658 Niagara Street.

BICYCLES THREE SPEEDS, TRIGGER control. Just like new. $39.50. Guaranteed 12 months. Victory Cycle Works. 585 Johnson Street.

ROBINSON'S FOR GOOD RECONDITIONED bicycles, cash or terms. 1307 Broad Street. Phone E 6212

LADY'S C.C.M. BICYCLE, EXCELLENT condition. G 2215.

BICYCLES ALL SIZES AND REPAIRING. Aaronson's, 585 Johnson Street.

EVERYTHING IN BICYCLE REPAIRS at Bernard Ltd., 1410 Douglas. G 5911.

Do You Ride a Bicycle?
We will accept bikes in trade on Harley Davidson motorcycles in good running condition at prices from $40 up.
Also
"125 B.S.A." motorcycles and autocycles at $95 up
Les Blow's Motorcycle Sales
2647 Douglas Street
PHONE G 7843

WEEK-END SPECIAL
500 C.C. ARIEL — Mechanically sound. A 1 tires, new battery and license. Buy this one and save your car's wear and tear ... $195
Brooklands Motorcycle Sales & SERVICE LTD.
937 FORT STREET B 5926

28 L STOVES and FURNACES

SEE OUR NEW ENTERPRISE RANGE with Cyclos burner, $289, up to $60 trade-in on your old stove. C. Tayler Home Appliance Co., 1436 Government at Cormorant. E 3281.

ELECTRIC RANGE, LIKE NEW, FOUR elements, top 23x25, automatic oven, warming closet, signal light, broiling pan and rack, $150. Available April 30. 9-3052.

GOOD USED HOT-AIR FURNACE, complete with hot and cold air pipes, casing, smoke pipes, etc. Reasonable for cash. 245 Menzies Street.

ENTERPRISE RANGE MADE FOR US with Cyclos burner $299. Trade-in $60. You pay $239 or installed price $289. HUMBER BROS FURNITURE, E 2111.

REASONABLY PRICED—FOUR-BURNER white porcelain Moffat electric range, 40-inch model. Will take small boy's bicycle as part payment. Phone G 7392.

OIL RANGES, $150 INSTALLED. MANY to choose from. The Eagle Sales and Agencies, 1016 Fort Street. B 3923.

ENTERPRISE RANGES, OIL, ELECTRIC, wood and coal, largest stock in Victoria. Peden's Stove Store, 723 Johnson Street.

FURNACE REPAIRING AND INSTALLATION, air-conditioning. Free estimates. Hugh Neuman G 2008

McCLARY FURNACES, AIR CONDITIONING repairs. Model Sheet Metal 201 Douglas Street E 3915

WHITE ENAMEL RANGE WITH MAJOR sawdust burner, $69.50. Carter's Stove Store, 820 Fort Street. G 3511.

T. HALLAM & SON
Furnaces and Repairs
739 Cormorant Street B 8342

SOUTHALL'S
Your Aga dealer
745 Pandora G 2961

ACME GAS AND OIL COMBINATION air flow, $125. E 5656 after 5 p.m.

DE LUXE COAL STOVE, WATER TANK, new, $100. G 3765 evenings.

FLETCHER HEATING
2020 DOUGLAS ST. E 8913

MOR-SUN
GUARANTEED FOR 10 YEARS
SEE THEM AT FLETCHER HEATING
2020 DOUGLAS E 8913

28 M MACHINERY

ROBERTS MACHINERY
2507 GOVERNMENT ST. G 4812

1954 TITAN POWER SAWS
RAMSAY MACHINE WORKS LTD. G 5314

I.E.L. POWER CHAIN SAWS. ALF. Becker. G 6414. 2981 Tillicum.

RENT-A-TOOL
3108 Shelbourne B 2214

28 N GARDENS and SUPPLIES

EVERBEARING STRAWBERRY PLANTS Rockhill strain unsurpassed for flavor and size, runnerless and easy to grow, bear full crop first year. $1.00 per dozen plants. Postage paid. Write L. A. Malleson, Mill Bay, Cobble Hill P.O. Phone 54-X-4.

STRAWBERRY PLANTS, CLIMAX-T, selected and improved. English-type berry. Sole agent, Woodward's Florists, 619 Fort Street.

1¾ H.P. GARDEN TRACTOR, PLOW, cultivators, hillers. Reasonable. 533 Fraser.

TOP SOIL, PEAT SOIL, MANURE, rock, gravel, mushroom compost. Manure by the sack. Colquitz 11 X.

ROCKHOLME GARDEN SHOP
EVERYTHING FOR THE GARDEN
4081 N. QUADRA ALBION 62 F

JAGGED WEATHER COUNTRY ROCK, $5 yard. J. S. Carlow, Belmont 40-F.

BEST BLACK TOP SOIL, $3.50. MANure, rock, cinders and gravel. E 5778.

TREES PRUNED, SPRAYED, FELLED; chain saw. Chas. A. Cowie. B 1676.

SPECIAL, TOP SOIL, $2.75 YARD. E 4208.

LOOK! POWER MOWERS ONLY $87.50
See the "Saber" lightweight, easy to handle power mower at
COAST HARDWARE LTD.
(Everything for Your Garden Needs)
1418 Douglas St. E 2213

28 O FARM IMPLEMENTS

J. D. BALER, LIKE NEW, $1,850.
PEDEN, GOODMAN & McKENZIE.
507 CORMORANT STREET. B 7611.

FOR SALE—OLIVER NO. 8 AUTOMATIC wire baler, new 1950, good condition. Reasonable. Wilkening, Sidney, Phone 319 Y.

1½ L.P. SIMPLICITY TRACTOR, GOOD condition, six-tooth cultivator, two four-inch plows, two six-inch weeders, $125. Phone G 1338.

BLIND SALE
WANTED
Buyers for our unlisted used farm equipment sale, starting April 17, at give-away prices.
Peden, Goodman & McKenzie
Your John Deere Dealer
507 Cormorant St. B 7611

28R TOOLS FOR SALE OR RENT

CASH OR LOANS ON HAND AND power tools, household appliances, musical instruments, etc. Broad St. Trading Co., 1421 Broad St. E 9512.

28 X MISCELLANEOUS FOR SALE

SAVE AT GRAY'S
When a storekeeper offers to the customer real honest value for his or her money that is all the customer is going to ask, or expect. We, in this store, have always tried to maintain a rigid sense of true value, selling good, clean, used merchandise at "used prices." This is perhaps the main reason why folks make this one of Victoria's busy stores. Today we have a large selection of useful used furniture at very reasonable prices. —Thanks, Folks.
WALLY GRAY USED FURNITURE
617 - 619 Johnson B 1631

HALLICRAFTER S40B, ALMOST NEW, covers broadcast and three main shortwave bands, 1680 K.C. to 44 M.C., bandspread tuning, built-in speaker. Wholesale value $179. First $110 takes. E 3221 days or E 9826 eves.

SPECIAL NO. 1 COMOX POTATOES, good cookers, $1.99 hundred pounds. Direct from the farm, fresh eggs, grade A large, 50c a dozen. Everything at a low price. Outdoor Market, 3475 Quadra at Cloverdale. Open seven days a week until 10 p.m.

HOUSEHOLD FURNISHINGS — TWO-piece green chesterfield suite, $125; one Chisholm radio combination, $125; one five-piece chrome set, $48. G 3679. 3143 Fifth Street.

RECOVER YOUR OWN GARDEN FURNITURE, 15" chair duck, 59c yard; 17" woven chair duck, 75c yard; 30" awning stripe, 85c and up. Victoria Tent & Awning Co., 831 Balmoral Road.

CROCKS
THAT ARE PRICED TO SELL
¼-GAL. 50c—½-GAL. 65c—10-GAL. $6.25
15-GAL. $8.95 — 20-GAL. $12.95
PEDEN, GOODMAN & McKENZIE
507 CORMORANT B 7611

FOR SAVINGS IN BEAUTIFUL DRESS fabrics for spring and summer wear see the new supply just arrived at THE BARGAIN SHOP, 758 FORT ST.

LAWN MOWERS
Run Smoothly
When Sharpened and Repaired by
PRICE'S KEY SHOP
847 Fort Street G 6221

NINE-PIECE DINING ROOM SUITE, OFfer or will sell buffet and cabinet separate; bird cage with stand, $3.00; miscellaneous kitchen chairs, 50c each. G 7676.

LARGE STOCK OF TREADLE SEWING machines, including Singer, $20 and up. One Singer hand machine.
TAYLOR & CO., 816 FORT

FUN AND EXCITEMENT WITH A really new parlor game for adults! That's Whirlaway Mutuals. $2.98 at both Cunningham Drug Stores.

1938 STANDARD 12 H.P., $150; 1950 Austin A-40 engine, clutch and transmission, $175; also Austin parts. Seen at 533 Station Road, Langford. G. Hill.

MAPLE BUNK BEDS, FOUR WALNUT dining chairs, walnut folding dining table, walnut chest of drawers, walnut finish wardrobe with mirror door. E 9015.

BROWNIE HOME MOVIE OUTFIT, INcluding camera and case, projector and screen, in new condition at substantial saving. B 8470 after 6 p.m.

I.E.L. CHAIN SAW, KIRBY VACUUM cleaner, Raleigh three-speed bike, Chrysler coupe (minor insurance). Offers or exchange. Sidney 63R.

1954 PHILCO REFRIGERATORS. NO down payment, no carrying charge, 24 months to pay. Peden's Stove Store, 723 Johnson Street.

GUARANTEED USED WASHER
Guaranteed Expert Repairs to All Makes of Washing Machines
615 Chatham Street B 6413

WEAR PIERCED EARRINGS
Sleepers or hooks, $3.00. Free piercing. S. C. Johns, Jeweler, 1136 Government Street (at View).

HOME FREEZER OWNERS! COMPLETE service and supplies. Bacon, ham, meat, lamb, vegetables. The B. Wilson Co., 536 Herald Street. B 4201.

PAINT UP WITH MOORTONE WALL paint, special $1.57 quart; Dulamel $1.89 quart. Harte-Andrews Paints Ltd. G 4713. 711 View St., Victoria, B.C.

ONE SMITH-CORONA CASH REGISTER with detachable adding machine. Cash or terms. Belmont 219K.

COMBINATION RADIO, $110. ALL-steel box trailer, $95. Lawn mower. Four-gallon gas can. G 1205.

COW MANURE, $10.50 PER THREE-yard load. Phone Albion 153 R, before 10 a.m.

14-CUBIC FOOT COOLERATOR DEEP freeze (1953), perfect condition; $375. Terms arranged. E 0985.

ONE STEAMER TRUNK, ONE REGULAR size, also one large wardrobe, cheap. E 0259 evenings.

HAVE $100 CREDIT, DOWNTOWN store. Sell or trade for bed chesterfield or? Box 1745, Victoria Press.

GOOD AS NEW SHOP
Used furniture and home appliances
1317 Esquimalt Road. G 6895

GAIN-A-DAY WASHER, MUST BE SEEN to be appreciated. $55. B 2817. 1621 Hillside.

GARBAGE BURNER, APARTMENT washer, laundry tubs, doors, windows, etc. E 7508.

CUPS AND SAUCERS FOR EASTER, 95c and Up
CAROL ANN CHINA SHOP, 835 FORT

RENT
A power mower and power rake from Power Mower Sales, B 6513.

28 X MISCELLANEOUS FOR SALE

DRY ROTTED HEN MANURE WITH peat moss, 10 sacks $6.85, 5 sacks $3.75 (sacks not included) delivered. G 9051.

NOW OPEN—BLUEBIRD THRIFT SHOP. Men's, ladies' and children's good used clothing, shoes. 2605 Douglas.

OPENINGS NOW IN FLOWERCRAFT classes. Hobbies and Crafts, 741 View Street. B 7832.

USED SEWING MACHINES – LARGE selection all good condition. Elna Sales & Service, 888 Fort Street. E 6313.

ADDING MACHINES, CASH REGISTERS, slicers and scales. C. G. Owen & Son, 939 Johnson Street. E 9353.

PICTURE FRAMING
Williamson's Photo and Art Store, 640 Fort Street.

WE BUY AND SELL MUSICAL INSTRUMENTS, cameras, trunks, sporting goods. Island Trading, 1415 Government. G 8354.

BARGAINS
Frigidaire refrigerators, all sizes; Easy-Spin dry washers. E 8693.

MANURE, PULVERIZED DUCK GUANO, 60c sack, $3 minimum delivered. Duck Farm. Phone Sidney 180.

UMBRELLAS REPAIRED. PRICE'S KEY Shop, 847 Fort Street. G 6221.

ONE SINGLE BED AND MATTRESS. Call E 0396 after 5 p.m.

SMALL PIANO IN GOOD CONDITION; $275. Call at Stockers, 824 Johnson St.

ONE GOOD USED HOT WATER TANK; $15. G 9665.

COFFEE SHOP EQUIPMENT FOR SALE. Phone G 6519 or G 1484.

ONE 15-FOOT ZENITH DEEP FREEZE. E 9166.

8 H.P., I.E.L. SUPER-TWIN SAW, EXcellent condition; $225. E 8470.

YOUNG CANARY AND CAGE, LOVELY singer. Phone 4-9845.

LOGANBERRY TIPS, 10 CENTS EACH. Phone Albion 303 X. 1872 Feltham.

WOOD AND COAL RANGE, EXCELLENT condition, a real bargain. G 2034.

COUNTER - SHOWCASE, GLASS AND sliding doors. Best offer takes. E 0034.

TWIN BABY CARRIAGE, AS GOOD AS new. Call E 8249.

MAJOR SAWDUST BURNERS' AGENTS, Domestic Sales, 28 Burnside W. E 3512.

KITCHEN CABINETS VARIETY WOOD Products 133 Kingston Street G 1833

PUNCH N' JUDY CHILDREN'S SHOP—880 Fort Street. B 0633.

GRAVEL CRUSHED FILL OR ROAD, garden soil, rocks, clay. G 9421.

SPECIAL TOP SOIL, $2.75 YARD. E 4208.

FOR RUBBER STAMPS DIGGON'S

FOR PICTURE FRAMING DIGGON'S

Mc & Mc's APPLIANCE DEPT. SPECIALS
Wider Selections of the Latest Models!
Quality Merchandise At Popular Prices!
Better Service!
Easy Terms!

21" Sparton TV Sets
Big saving on a new, fully-guaranteed Sparton set. Everything you ever dreamed of in your TV set . . . Features "TWIN POWER" chassis which uses two (instead of the usual one) power transformers.
Reg. $599
Special, Now $299.95

"Stromberg-Carlson" Television
2 only, greatly reduced. No down payment. Easy monthly payments arranged. Be sure to see this beautiful console model.
Reg. $820
Special 329.50

HERE IS YOUR REAL DEAL FOR A GURNEY ELECTRIC RANGE. ALL OVER TOWN IT SELLS FOR $339.00, BUT MC & MC OFFERS IT TO YOU FOR ONLY ... $175.00

REFRIGERATORS—Standard De Luxe and automatic defrosting in white enamel with colored interior. Regular price up to $499.50. Four only. PRICED TO CLEAR FROM ... $234.50

McLENNAN, McFEELY & PRIOR LIMITED
1400 GOVERNMENT ST. G 1111

WOODWARD'S
Used Appliance Showrooms
See Our Money-Saving Values Which Carry Woodward's Gold Shield Warranty
WATCH FOR OUR MONTH-END SPECIALS.
750 PANDORA : B 8932

TRADE-IN DEPARTMENT
We have a wide selection of Appliances, Furniture and Radios arriving daily at our Trade-In Department, 636 Broughton Street, opposite Coach Lines Depot.
T. EATON CO.
CANADA LTD.

USED SPECIALS
Washers, working condition, from $14.98
3-piece Chesterfield Suites from $29.50 up
1 Bed Chesterfield ... $29.50
1 Coal and Wood Stove with coil ... $89.50
1 Coal and Wood and Gas Comb. ... $89.50
SEARS LTD.
716 YATES STREET B 8171

ARE YOU TROUBLED BY RUST
In Hot Water Tank or Radiator?
GET A McKAY PROCTO ROD
Banish Rust Forever!
DICKINSON & DUNN
Back of The Bay on Arena Way

R. A. GREEN LUMBER CO. LTD.
BUILD — REPAIR — REMODEL
We can supply your materials and will locate a reliable builder to do your work.
Call G 7614 — Easy Terms

SCOTT & PEDEN
FOR YOUR VEGETABLE AND FLOWER SEED, DORMANT SPRAYS, SEED POTATOES AND GARDEN TOOLS. CALL G 7181 FOR A FREE DEMONSTRATION OF THE ALL-PURPOSE "MERRY TILLER."

A.B.C. ELECTRIC
Guaranteed rebuilt cleaners, all makes and prices.
809 FORT STREET G 3113

29 WANTED MISCELLANEOUS

TOBACCO ELIMINATOR—A SCIENTIFIC guaranteed remedy for cigarette addiction. Quick, sure, permanent. For free booklet write C. King Pharmacal Corp., Ltd. Box 303, Walkerville, Ont.

BEER BOTTLES, RAGS, METALS—Island Junk. E 0341 anytime.

TO SELL GOOD BOOKS CALL B 1427. THE HAUNTED BOOKSHOP 845 Fort St.

WANTED—BOY'S 15½-INCH BICYCLE, in good condition. Phone G 7392.

29 WANTED MISCELLANEOUS

WANTED USED FURNITURE HOLland Bros Company E 0913

BETTER DEAL CASH FOR YOUR FURniture trunks tools Reliable E 6714

ANYTHING IN TOOLS TRUNKS SUIT cases Highest price paid G 6634

OLD BICYCLES AND PARTS ARE worth money at 985 Johnson Street

30 SWAPS

WILL TRADE SMALL CABIN TRAILER for chain saw or outboard motor or what have you? G 6237.

$1,200 EQUITY IN $2,200 CAR TRADE for acreage or what have you? Phone G 1556.

QUIET ROOM, REFINED HOME, CLOSE to everything. Excellent meals. B 4933.

31 PETS AND LIVESTOCK

SMALL BLACK SPIDER MONKEY, FIVE months old, and is a good eater, $60. G 2559 or 558 Sumas.

31A POULTRY, HATCHING EGGS, ETC.

"THE CHICKS WHICH GIVE RESULTS" Now is the time to order your chicks. Over 30 years experience in producing good poultry is our guarantee of quality. Ten pure and cross breeds to select from. Write for particulars and prices, and remember "It's results that count."
RUMP & SENDALL LTD
Langley Prairie, B.C. and Vernon, B.C.
J L LANG Vancouver Island Representative 1976 Braefoot Rd Albion 311G

WHILE THEY LAST, EIGHT-WEEK AND 10-week-old R.O.P. sired Leghorn pullets and R.O.P. sired Hampshire pullets. For further information write or phone
BURNSIDE POULTRY FARM
A E Powell, Box 275, Hammond, B.C.

DON'T ORDER CHICKS until you see what we have to offer. Send for catalogue today.
SANDERS POULTRY FARMS LTD.
Cloverdale, B.C.

SOLLY CHICKS

MAKE SURE OF GETTING SOLLY chicks by placing your order now. Orders being booked for 1954 delivery. White Leghorns New Hampshires Barred Rock Cross Hampshires Leghorn Crosses. Write for useful and helpful catalogue to James A Flynn
LAKEVIEW POULTRY BREEDING FARM
Westholme V.I. B.C.

SKOOKUM CHICKS

All popular breeds Crosses Hambars and broiler chicks. Prices and educational literature on request. 43 years of continuous service to B.C. poultrymen is your assurance of satisfaction.
BOLIVAR HATCHERIES LTD
BOX 880 NEW WESTMINSTER B.C.

31 C CATTLE

TWO COWS, SECOND CALF IN MAY, good milkers. Colquitz 279 Y.

31 F DOGS

RESIDENTS OF SIDNEY AND OUTLYing districts. A meeting will be held April 21 at 8 p.m. St. Andrew's Hall, for those people who are interested in training their dogs in obedience.

FOUR-MONTH-OLD FEMALE LABRAdor, make good hunter; also one three-year-old. Phone Belmont 112X.

31 G CATS

CATS' PROTECTION LEAGUE — INformation advice and literature available. Call 7 2795.

PUREBRED SEALPOINT SIAMESE KITtens ready for Easter. G 1958.

31 L CAGE BIRDS and AVIARIES

CHOICE BUDGIE BREEDERS, FROM $3. H. Andrew, Brentwood. Keating 17G.

31 X MISCELLANEOUS LIVESTOCK

STRAW, $18 PER TON, DELIVERED. Alb. 153R before 10 a.m.

GOOD HINDQUARTERS BEEF. GOOD for lockers. Sell reasonable. E 9005.

34 HOTELS

JAMES BAY HOTEL
American or European plan. American plan as low as $22.50 per week. Television entertainment. 270 Government Street. G 7151

ABERDEEN HOTEL
FOR RESTFULNESS AND SELECT ATmosphere. Cooking which is par excellence. The Aberdeen Hotel offers you this at moderate rates. G 1742

"TWIN CEDARS," OAK BAY. NEAR beach, golf course, buses. Suites by day, week, month. 1280 Newport Ave. Reservations, E 5411.

THE GLENSHIEL 606 DOUGLAS — A residential hotel providing every comfort for elderly people. E 4164

RITZ HOTEL, 710 FORT ST
FURNISHED APARTMENTS AND ROOMS — E 1021
Elevator Service. Permanent or Transient

GLEN COURT HOTEL
New management. Clean comfortable warm rooms $6 to $8 weekly
707 Blanshard G 0129

34 B COTTAGES and CAMPSITES

FIVE-ROOM COTTAGE, ALSO ONE large one-room cottage; very reasonable to pensioners; close in, garden space. Box 2092, Victoria Press.

35 BOARD and ROOM

YOUNG COUPLE, TO BOARD TWO young men to share room; twin beds. Private entrance. Shower and washroom. Good meals. Full board, $15 per week. B 4040.

VACANCY—SINGLE ROOMS, HOT AND cold water, business people. Where good meals are served. Craigmyle Guest House. G 0031.

COMFORTABLE HOME FOR WORKING man. Gorge district. Reasonable. E 6709.

ROOM AND BOARD IN A PRIVATE home. Clean rooms and excellent meals. Close in. B 3774; 1058 Pembroke.

ROOM WITH BREAKFAST AND EVEning meal. Gentleman. Fairfield. B 9368.

ROOM AND BOARD, QUIET FAMILY home, centrally located. E 6810.

WORKING MOTHER WILL CARE FOR child, $70 inclusive. B 1027 after 6 p.m.

SUNNY DOUBLE ROOM, EXCELLENT full board. Moderate. Central. G 6841.

BOARD, CARE, ELDERLY RETIRED people. 1001 Foul Bay. G 5783.

CRAIGMYLE 1037 CRAIGDARROCH New management G 0031

37 ROOMS TO RENT FURNISHED

SUPERIOR ATTRACTIVELY FURNISHED bed-sitting room separate kitchen, every convenience provided. Rockland area. For business women only. E 3085.

ATTRACTIVE NEWLY DECORATED, REfurnished rooms. Walking distance. Reasonable. 707 Blanshard. G 6732.

SLEEPING ROOM IN QUIET HOME, single or double. B 0656.

37 A ROOMS TO RENT UNFURNISHED

TWO OR THREE NICE ROOMS ON ground floor. For further particulars phone G 3659. 1121 Collinson Street.

38 HOUSEKEEPING ROOMS TO RENT, FURNISHED

TWO BED-SITTING ROOMS WITH wash basin and kitchenette, near St. Joseph's Hospital and park. Phone G 5902.

TWO SINGLE HOUSEKEEPING ROOMS, main floor, large and well-furnished, newly decorated, reasonable rent, close in. Call evenings, E 0259.

A LARGE, BRIGHT BED-SITTING room. Use of washing machine and telephone. Suit business girls. 1402 Stanley Avenue.

TWO-ROOM LIGHT HOUSEKEEPING suite and one bed-sitting room. Suitable for working people. 1218 Mackenzie. E 7870.

HOUSEKEEPING ROOM WITH KITchenette, Fairfield, near business section and bus. Suitable for business lady. Phone B 5341.

TWO-ROOM, FURNISHED, BRIGHT and warm lighthousekeeping suite. Fairfield district, reasonable rates. Adults only. 1035 Oliphant Avenue. B 1715.

FORT STREET, CLOSE IN—TWO-ROOM furnished suite (and semi-private utility). Working adults. $35. B 4312; evenings E 3640.

TWO-ROOM SUITE, ALL FOUND; ALSO one large single room, all found. Both available May 1. B 5673.

38 HOUSEKEEPING ROOMS TO RENT FURNISHED

CLEAN, FURNISHED, QUIET SUITE. Close to high school and town. Private entrance. Phone after 5, G 4759.

HOUSEKEEPING ROOM, REFINED quiet home. Business man or tourist. 767 Courtney.

ONE ROOM AND KITCHENETTE, GAS. $20 monthly. Suitable one lady. 1228 Fort. G 5365.

ONE ROOM, KITCHENETTE, $22.50. Automatic hot water and heat. Near Hillside, Quadra. E 5910. B 6749.

GOOD HOUSEKEEPING ROOMS, single, double. E 3372. 1016 Carberry Gardens.

RENTAL SERVICE, WITH DETAILS, directions and phone service supplied. 633-A Johnson. B 2414, 9-5 daily.

FRONT LIGHT HOUSEKEEPING ROOM, heated, close in. Linen and use of phone. B 7564 after 4.30.

LIGHT HOUSEKEEPING ROOM AND kitchenette. 303 Vancouver Street. E 5025.

BIG ROOM AND KITCHENETTE WITH sink; automatic heat and hot water. 924 Market. E 5910.

BRIGHT, CLEAN BED-SITTING ROOM and kitchen. 2832 Douglas Street.

HOUSEKEEPING ROOM, YORK HOTEL, 711 Johnson.

NEWLY DECORATED, WITH KITCHENette. Everything supplied. $22. G 9628.

FURNISHED ROOM IN FAIRFIELD. Clean and warm. $23 month. E 6741.

WARM HOUSEKEEPING ROOM. 1729 Oak Bay Ave. B 9512.

QUIET CLEAN HOUSEKEEPING ROOM. Close in. Week or month. E 0159.

MAN'S BACHELOR ROOM. PHONE 5-6 G 4071. 1048 Queens.

WARM HOUSEKEEPING ROOM, CLOSE in, near Buildings. E 8278.

38A HOUSEKEEPING ROOMS FOR RENT, UNFURNISHED

COME AND SEE LARGE BRIGHT front room on ground floor. Good bus, store service. 1500 Fort.

40 FLATS and APARTMENTS TO RENT, FURNISHED

2-ROOM PARTLY FURNISHED SELF-contained suite. Close in. Heat, light and water supplied. $55. Available April 30. G 6065 or B 8747 after 5.30 p.m.

SEA VIEW APARTMENT FOR RENT. Bedroom, living room and kitchenette, with private bath. $80 per month. 540 Dallas Road.

ATTRACTIVE ACCOMMODATION available at 305 Windermere Place. Bed-sitting room, kitchen with fridge, bathroom. $65. E 3642 before 8 p.m.

VACANCY MAY 1. BACHELOR SUITE. Heat and water supplied. Adults. Furnished. Opposite Beacon Hill Park. Phone G 0031.

2-ROOM SUITE, CLOSE-IN. FURNACE heat, $37.50; also sleeping room with hotplate, $20. G 6487.

OAK BAY—THREE-ROOM, FURNISHED suite, all conveniences, lovely location. E 4567.

CATON'S BUNGALOW COURT. TWO and three-room self-contained suites. 341 Island Highway. B 1180.

DE LUXE BACHELOR-TYPE SUITE, day, week or month. Close in. Winter rates. Thunderbird Apartments. G 0632.

HEATED BACHELOR SUITE, SELF-contained, central location, adults, $58. E 1052.

TWO-ROOM FULLY-FURNISHED suite, $31.50. Suitable navyman or dock worker. 512 Constance. B 3501.

ESQUIMALT. NICELY FURNISHED suite. 485 Lampson. G 8232.

2-ROOM FURNISHED APARTMENT FOR rent. 337 Michigan.

3 ROOMS, PRIVATE ENTRANCE, NEAR Quadra and Hillside. G 3464.

TWO-ROOM HOUSEKEEPING SUITE, $39.50. 820 Balmoral, near Blanshard.

SELF-CONTAINED SUITES. WINTER rates. Cambridge Motor Court. 9-2751.

40A FLATS and APARTMENTS TO RENT, UNFURNISHED

STRATHMORE APARTMENTS, CORNER Hillside and Cook—One only, large excellent suite in this ultra-modern apartment in high and dry location. Suite is extra large with oak floors, lovely living room, dining room, red cabinet kitchen with nook space, electric range, Frigidaire unit, etc. Plus additional separate rear entrance. Hall with deep cupboards. Pembroke bathroom, large twin-size bedroom with lighted walk-in closet. Rent $80 per month. Can be viewed by seeing Mrs. Walker, Suite No. 5, downstairs. Northwestern Securities, 112, 745 Yates Street.

THIS BRAND NEW ONE-BEDROOM suite has everything. Large "L"-shape living-dining area, wonderful all-electric kitchen (even an exhaust fan). Oak floors throughout, hot water heat, automatic laundry. Wired for TV and located in Oak Bay on beautiful Beach Drive. $87.50. On lease to responsible persons. Phone B 7775.

UPPER SUITE, 4 ROOMS, NEW PEMbroke 4-piece bathroom, living room 26x16 with dining area. Cabinet kitchen with electric range and fridge. Electric heating. Newly decorated throughout. Waterfront on Portage Inlet, beautiful setting. Would give lease to suitable tenant. Phone Colq. 291M.

MT. ROYAL APTS.
Modern ground-floor suite consisting of living room, one bedroom, kitchen-dinette with electric stove and fridge. Three-piece bathroom. Close to town and park. Quiet adults only. Rent $70. Garage extra. B 1543 or apply Suite 7.

$80.00—THREE ROOMS, SELF CONtained, Fairfield, near park. Electric range and fridge. Available May 1, 1954.
$65.00—Bachelor suite, electric range and fridge, choice location, available now.
GEORGE RANDALL LIMITED G 8109

ESQUIMALT — SMART, MODERN, 4-ROOM APARTMENT GROUND FLOOR, OAK FLOORS, ELECTRIC RANGE, FRIG., ETC. IMMEDIATE POSSESSION. $75 PER MONTH. HARRY FOSTER LTD., 1815 DOUGLAS STREET. B 2101.

MODERN APARTMENT, 30 BURNSIDE West. Large living room, one bedroom, kitchen with electric stove and fridge, three-piece bathroom. Available May 1. No children. $65 per month. Phone E 1411; evenings, Albion 176Y.

THREE SUITES, SELF-CONTAINED. New conversion. Electric stoves and fridges. You must see this to appreciate. All entrances into a spacious hall. $65 to $80. Adults. B 4079.

ATTRACTIVE TWO-ROOM SUITE. BED-sitting room, kitchen and bath. Separate entrances, heat, gas, water included. Adults. Available now. Apply No. 6, 232 Island Highway.

SELF-CONTAINED BACHELOR SUITE in Catherine Court on second floor. Large bed-sitting room, kitchen with electric stove and Frig. bathroom. Adults only. $58 month. 9-2652 or G 9117.

$45, BACHELOR SUITE. BED-SITTING room, bathroom and kitchenette, electric range, wall-to-wall carpet, heated. 410 Wilson St., B8381 or E 5154.

TWO-ROOM SUITE, FAIRFIELD, CLOSE to buses and stores. Sink, cupboards and range. $40 per month. Box 1727, Victoria Press.

THREE-ROOM SUITE, NEWLY DECORated, $57, heat, light, water included. Share bath. Jubilee district. Adults. E 6295.

AVAILABLE, THREE ROOMS AND bath, electric range and fridge, adults, $75 per month. Argrove Apartments, G 3621.

THREE ROOMS, FULLY SELF-CONtained, automatic hot water, gas stove, cabinet kitchen. Adults. Garage. $58. 2838 Douglas.

2-BEDROOM SUITE; ALSO BACHELOR apartments. Quesnel Apts., Lee and Fort. Occupancy May 1. Brown Bros. Agencies, 1125 Blanshard St., E 1183-4.

IN NEW SMALL BLOCK, THREE rooms, bath, ground floor, May 1, $70. Suite 1, 1747 Fort, evenings.

SUITES AND HOUSES AVAILABLE now. Rentals Unlimited. 1216 Broad Street. B 3544.

FAIRFIELD UPPER DUPLEX. THREE rooms self contained. Couple preferred. E 4734.

TWO-ROOM SELF-CONTAINED APARTment, within walking distance. Phone B-5351 days or E 1853 evenings.

LARGE FIVE-ROOM APARTMENT, handy Gonzales Beach, bus, school. G 4467.

AVAILABLE APRIL 15, TWO-BEDROOM suite. Convenient to bus and shopping area, Oak Bay. Phone B 4313.

TO RENT—THREE-ROOM, SELF-CONtained suite, gas range included, $45. Apply 213 Burnside Road.

COSY BACHELOR APARTMENT, SELF-contained, heated, central, adults, $55. E 1052.

THREE-ROOM SUITE, GROUND FLOOR, $45, available May 1. 923 Johnson Street.

NEW SUITE, 3 ROOMS AND BATH. 406 Simcoe. E 3925.

FOUR-ROOM SUITE, HEATED WITH oil. Phone after 5 o'clock, E 8377.

THREE-ROOM SELF-CONTAINED suite, Fairfield, adults, $50. G 3213.

CARROLL RIGHTER'S
ASTROLOGICAL FORECAST

WEDNESDAY, APRIL 21, 1954

ARIES (March 21 to April 19)—Chance is now yours to find out just how you can improve all current outlets, but it's necessary you meet experienced personalities in fields different from your own. Studying your newspaper also helps.

TAURUS (April 20 to May 20)—Being more penetrating into present financial relations with others—whether as partner, debtor, creditor, etc.—yields many little items to be attended to before you get slate cleaned for approaching monetary gain.

GEMINI (May 21 to June 21) — Much apparently unimportant chit-chat with associates, frank and outspoken, brings new awareness of information, capabilities not before realized, to everyone's gain.

CANCER (June 22 to July 21)—Stop putting off getting all those odds and ends cleared up. Some may appear to be casual chores, but actually many at this time are truly vital to your well-being. Keep plugging.

LEO (July 22 to Aug. 21)—Your magnetism is enhanced by scalp treatments, attention to hair, beauty massages, manicures, etc. P.M. is fine for enjoying sports, romance, recreation, dining, dancing.

VIRGO (Aug. 22 to Sept. 22) — Taking spare moments out to fix up your home, family relations establishes new high in attaining desired, desirable perfection in that important realm of your life. Do some file — or house — cleaning too.

LIBRA (Sept. 23 to Oct. 22)—Living at high state of anticipation over messages, callers, new studies brings chance to turn your life into expansive, more worthwhile directions. Begin life anew.

SCORPIO (Oct. 23 to Nov. 21)—Chance is now yours to add greatly to your income, revenue, possessions. Today is also fine for adopting improved budget, adding to property already yours. Collect sums due you.

SAGITTARIUS (Nov. 22 to Dec. 21)—This is your day to make any improvements in your personal appearance that appeal to you. Your whole radiance exudes more magnetism by what you now do. Take congenial health treatments too.

CAPRICORN (Dec. 22 to Jan. 20)—You are stirred up to bring your new goals to the attention of productive personalities that can make them real success, but there are still personal duties to be performed by you at this time. Aid others.

AQUARIUS (Jan. 21 to Feb. 19) — Getting together with ardent admirers, sensible supporters who are outspoken in making worthwhile suggestions brings you new chance to get your ambitions quicker than you had imagined possible.

PISCES (Feb. 20 to March 20)—This is your day to show all who have any authority, influence, power where you are concerned that you are conscientious in your civic responsibilities, career duties, home obligations. Much gain results.

IF YOUR CHILD IS BORN WEDNESDAY . . .
Wednesday's child is one of those very highly aware and intuitive youngsters who will know whatever is going on without many words being spoken. However, your progeny will be very voluble about his or her own ambitions, hopes and wishes, so you can listen closely with the assurance that any education given in the direction that interests your tot will be productive of big and worthwhile results. Fine chart for traveling and for any governmental, civic or religious occupations. Writing, lecturing also good.

(Copyright, 1954, General Features Corp.)

40A FLATS and APARTMENTS TO RENT, UNFURNISHED

DE LUXE ONE-BEDROOM SUITE 600 Douglas Street. G 0632.

TWO ROOMS, GAS STOVE, SINK, PRIvate entrance $37.50. 1048 Topaz.

AVAILABLE MAY 1
Excellent one-bedroom suite on east side of Beacon Hill Park $85 per month
Two-bedroom suite with spacious rooms, $80 per month
Upper duplex near Upper Beacon Hill Park, $65 per month
New bachelor suite, excellent location, $55 per month
Lower duplex, close to Parliament Buildings, $42.50 per month
HAGAR & SWAYNE LTD.
G 0531 or evenings, A. W. Eede, B 8498.

40B FLATS and APARTMENTS TO RENT, FURNISHED OR UNFURNISHED

DUPLEX. BEAUTIFUL FOUR ROOMS. Close to town and Beacon Hill Park. Furnished or unfurnished. Adults only. Box 1632, Victoria Press.

TWO SELF-CONTAINED THREE-ROOM suites, Fairfield district, one furnished, one unfurnished. Adults only. Rent $50. B 8014.

CLEAN, TWO-ROOM SUITE, FURnished or unfurnished. E 5950.

RENTAL SERVICE — B 2414
Central headquarters for tenants and landlords at 633A Johnson. 9-5

41 FLATS and APARTMENTS WANTED, FURNISHED

WANTED BY YOUNG COUPLE WITH one child, two-bedroom furnished apartment or bungalow for summer months. Vicinity Jubilee Hospital. Reply to Box 2063, Victoria Press.

QUIET BUSINESS WOMAN REQUIRES self-contained bachelor or two-room suite by April 30. Private bath and walking distance preferred. To $55. B 2131, evenings E 2439.

WANTED — THREE TO FOUR-ROOM apartment, electric range, close to town, for gentleman. Phone B 5632.

41A FLATS and APARTMENTS WANTED, UNFURNISHED

WANTED BY MAY 1, THREE-ROOM unfurnished apartment by quiet woman in a good district. Near bus. B 3674 before 10 a.m. or after 5.30 p.m.

42 HOUSES TO RENT, FURNISHED

LADY IS WILLING TO SHARE lovely home with young business girl, close in. B 2409.

42 HOUSES TO RENT, FURNISHED

COMFORTABLY FURNISHED FOUR-room stucco, garage basement, oil range, choice location Oak Bay. Available May 1, 1954, for five months. Adults only. References required. Rent $90. For information on this, phone Tuesday a.m., George Randall Limited, G 8109.

TOLMIE DISTRICT, FIVE ROOMS, mostly furnished. Near bus routes. For one year $50, or $45 six months in advance. 1597 Earlston.

42A HOUSES TO RENT, UNFURNISHED

FIVE-ROOM STUCCO BUNGALOW with hot water heating, situated at 728 Cloverdale Avenue. E 8925.

42B HOUSES TO RENT FURNISHED OR UNFURNISHED

ALERT SERVICE TRANSFER CO LTD
When moving call us for fast, reliable service anywhere in B.C. Safe moving is our motto
E 4101 E 3569 749 Broughton Street

LET JEEVES BROS MOVING AND storage handle the job. Local and long-distance moves. E 9832

43 HOUSES WANTED TO RENT, FURNISHED

HAVE CLIENT WHO WISHES A DE luxe furnished house, Oak Bay or Uplands for short term. Will pay $200 per month. Please contact Rental Dept., Ker & Stephenson Limited, G 4127.

43A HOUSES WANTED TO RENT, UNFURNISHED

WANTED BY MAY 1 OR EARLIER—Unfurnished house, one or two bedrooms; preferably within five-mile circle or Esquimalt. Lieut. Norton, E 9632.

TWO-BEDROOM UNFURNISHED HOUSE within three-mile circle. Approximately $55 per month. Phone 7-2980.

TWO-BEDROOM HOUSE OR DUPLEX, by couple with two children. Reasonable rent. Phone E 5818.

TWO-BEDROOM HOUSE OR FOUR-room ground floor suite, by couple and one school-age child. B 8407.

HOUSE, $45-$75, CENTRAL OR OUTskirts. References supplied. B 2414, 9-5.

TWO, THREE-BEDROOM HOME, option to buy. Box 2086, Victoria Press.

44 HALLS, STORES and OFFICES TO RENT

$90—FORT ST., LARGE STORE WITH mezzanine office space and rear entrance. Heated, clean and ready to move in. George Randall Limited, G 8109.

80 FT WATERFRONT LOT ON FINLAYson Arm across from Malahat, near Goldstream Park, a ½ of Lot 1, $450. Box 677, Sooke.

STORE FOR RENT—920 PANDORA AVenue. B 8858.

SIDE GLANCES By GALBRAITH

"Putting my picture in the school paper for getting all A's practically ruined my social life—all the boys think I'm a 'brain'!"

47 CARS for SALE

1951 METEOR CLUB COUPE $1,550
1951 Austin A-40 sedan $735
1941 Chevrolet sedan $295
1936 Plymouth $95
1937 Chevrolet coach $195
1939 Dodge coach $295
Working Man's Used Car Lot
CAPITOL AUTO SALES
Douglas Street G 9723

LATE 1949 DE LUXE MODEL CHEVrolet, $1,175. Two-tone, sun visor, good rubber. Smart looking car in good condition. Will accept older model car or late model English car, or $250 down, balance can be financed. 9-2752.

1934 FORD COACH $95
1936 Chev Coupe, radio and heater, $175
1939 Pontiac Sedan Delivery $250
1950 Pontiac Sedan $1,000
ISLAND TAXI, 1312 Broad G 2041

SPORTY!
1950 Meteor Convertible, matador red. Heater. Only $1,595. Phone B 4783.

MUST SELL 1949 METEOR FIVE-PASsenger, radio, heater, A-1 condition. May be seen after 6 p.m., at 936 Craigflower Road or phone E 4200, after 6 p.m. Make an offer.

1951 YELLOW MONARCH CONVERTible, custom equipped, 21,000 miles. Reasonable for cash. Apply 4849 Townsend Drive, Royal Oak.

1938 STANDARD, 12 H.P., $150. 1950 Austin A 40 engine, clutch and transmission, $175. Also Austin parts. Seen at 333 Station Road, Langford. G. Hill.

HORWOOD BROS.
1951 PLYMOUTH SEDAN.
1952 FORD HALF-TON PICKUP.
GOVERNMENT AT HERALD E 4021

LOOK
Here is a real buy if you are looking for a good dependable car. You shouldn't miss seeing this one-owner 1947 Mercury.

1953 CHEVROLET BEL-AIR POWER Glide, only 12,000 miles. Radio and heater. Original owner. Must sell. Leaving City. Sacrifice at $2450. B 6523.

1952 HUMBER HAWK, LOW MILEAGE. Specially priced as owner hospitalized. See Louis Nelson, 810 Johnson Street. Tel. E 6113.

1815 DOUGLAS ST.—AUTOMOBILE INsurance is well written at low rates. Harry Foster Ltd. 24-hour telephone service. B 2101.

1941 PLYMOUTH CUSTOM COUPE—EXcellent condition. Custom radio and heater, 48,400 original mileage. $625. B 4164.

1947 FIVE-PASSENGER FORD COUPE, HEATER. VERY GOOD CONDITION. $800. PHONE G 3355.

ZEPHYR, FOUR MONTHS OLD, UNDER 3,000 miles. Owner transferred overseas. B 3239.

1940 NASH SEDAN IN VERY GOOD condition, rebored motor, six-ply tires, $300 including tax. Phone 9-3056.

'36 OLDS COUPE, $125 OR NEAREST offer. Leaving, must sell. Phone Colquitz 435M, Monday to Saturday.

DANDY 1948 MERCURY SEDAN. NEW motor and clutch, good tires. Bargain at $795. B 4350.

1950 PONTIAC FOUR-DOOR SEDAN, radio, heater. Will take older car as part payment. B 0408.

TRY K—M FOR BETTER USED CARS, trucks and jeeps. 1107 Yates at Cook. B 5822.

LET FERRIDAY'S TEACH YOU TO drive safely. Dual-control cars. CAUSEWAY SERVICE STATION. G 2241

1941 BUICK SEDAN, CUSTOM RADIO, underseat heater, turn lights. Good condition. B 4383.

TRADE 1948 AUSTIN 16 SEDAN FOR panel or station wagon. Prefer English make. E 0420.

1939 HILLMAN, MOTOR OVERHAULED, new brakes and clutch. $225. E 0420.

MAPLELEAF 2½-TON, EIGHT-SPEED truck, good tires. B 8523.

1950 VANGUARD, AIR-CONDITIONED, $850. Phone B 4104.

REAL SPORTS CAR, 1950, M.G.T.C., good condition, low mileage. G 9619.

THAMES VAN, 1951, GOOD CONDITION. Bargain, $325. 1020 Tillicum Road.

1936 CHEV. STANDARD SEDAN. TOP condition, $265. Phone B 2244.

PRIVATELY OWNED 1947 FORD SEDAN, like new, heater. E 0327.

'42 FORD SEDAN, '48 MOTOR, NICE shape, $475. Terms. Colquitz 461X.

1951 VANGUARD STANDARD, VERY good condition, $950, terms. B 3357.

1937 OLDSMOBILE, IN GOOD RUNning condition. B 9908. 3156 Earl Grey.

GLADWELL'S
"SAFE BUY"
USED CARS

'52	METEOR TUDOR, Banff blue seat covers, like new	$1995
'50	METEOR CUSTOM SEDAN, new wildfire maroon paint, all leather interior, spot and trim rings	$1550
'53	FORD MAINLINE SEDAN, air conditioner, beautiful dark green	$2195
'47	STUDEBAKER SEDAN, overdrive and heater. A most economical car for the family	$995
'50	CHEVROLET TUDOR. A safe buy "6" for	$1345
'51	CONSUL SEDAN. Just arrived today	$1395
'50	VANGUARD SEDAN, radio and heater; new shade of metallic blue	$995
'52	LINCOLN COSMOPOLITAN SEDAN, lake wood green; one owner; 10,000 miles. The ultimate in automobile excellence	$3950

SELECTION OF 50 CARS AND TRUCKS
TWO-DAY MONEY BACK
SEVEN-DAY EXCHANGE
SIX MONTHS' S.E.I. WARRANTY
800 Pandora B 2111
Open Nights Till 9

YOUR CHOICE
OF
FIFTY FINE CARS
ALL MAKES AND MODELS

Look over the values on Plimley's used car lot. Trades accepted and terms arranged to suit your budget.
You Can Put Your Confidence in
Thomas Plimley Limited
(Est. 1893)
YATES at VANCOUVER STREET
B 9121

1950	Chevrolet De Luxe. Fully equipped, everything but TV. Very low mileage. Custom radio clock, heater, visor, extra lights, chrome rims, etc. Down	$660
1951	Studebaker Regal De Luxe, American model. Overdrive, radio, air conditioner. A one-owner car. Down	$700
1952	Hillman Minx Economy plus. A workingman's car. Down	$440
1952	Pontiac Sedan Delivery. Excellent condition. Down	$640

E 4023 B 6313
Coronation Motors, Ltd
Hillman Dealer
SHELL SERVICE
2978 Douglas Street, Victoria, B.C.

47 CARS FOR SALE

VICTORIA'S BEST FOR CHOICE USED CARS
J. M. Wood Motors

LOT No. 1
1033 Yates St. G 7196

1947	CHEV. DE LUXE SEDAN. Heater	$997
1946	CHEV. DE LUXE SEDAN. Heater	$897
1947	DODGE DE LUXE SEDAN. Heater	$1127
1950	DODGE DE LUXE SEDAN. Heater	$1597
1948	CHEV. FLEETLINE SEDAN. Heater	$1197
1947	PLYMOUTH SPECIAL DE LUXE SEDAN. Radio and heater	$1097
1947	CHRYSLER CUSTOM SEDAN. Heater	$1397
1938	DODGE COUPE. Heater	$399
1949	DODGE DE LUXE SEDAN. Heater	$1449
1938	DODGE SEDAN. Heater	$397

Remember—"A Wood Used Car Is a Good Used Car"

LOT No. 2
1900 Douglas St. G 5813
(One Block from the Bay)

1948	PONTIAC SIX-PASS. COUPE. Radio and heater	$1197
1950	DODGE DE LUXE SIX-PASS. COUPE. Heater	$1597
1951	CHEV. DE LUXE TUDOR. Heater	$1747
1946	MONARCH TOWN SEDAN. Heater	$1097
1948	CHEV. FLEETLINE SEDAN. Heater	$1257
1950	PREFECT SEDAN	$697
1950	AUSTIN A-40 SEDAN. Heater	$897
1939	BUICK SIX-PASS. COUPE. Heater	$475
1937	OLDS SIX-PASS. COUPE. Motor overhauled	$647
1938	AUSTIN TUDOR. Radio and heater	$297
1938	PLYMOUTH SEDAN	$197
1946	FARGO ½-TON PICK-UP	$349
1944	DODGE ½-TON PANEL	$597

LOT No. 3
1061 Yates at Cook G 7196
COMPARE OUR PRICES
COMPARE THE CONDITION

1948	PONTIAC DE LUXE SEDAN. Radio and heater	$1297
1947	DE SOTO CUSTOM SEDAN. Radio and heater	$1347
1946	DODGE DE LUXE SEDAN. Heater	$1097
1951	METEOR CUSTOM TUDOR. Heater	$1697
1947	CHEV. STYLEMASTER COUPE. Heater	$897
1949	MORRIS CONVERTIBLE. Heater	$627
1942	INT. K3 ONE-TON AMBULANCE. Heater	$1249
1948	WILLYS STATION WAGON. Heater	$1249
1941	DODGE ½-TON PANEL. Heater	$497
1946	GMC ¾-TON EXPRESS	$797

See These and Many More At Our 3 Locations
J. M. Wood Motors
Your Dodge and De Soto Car and Dodge Truck Dealer
YATES at COOK G 7196

NATIONAL MOTORS
USED CAR LOT
819 Yates. G 8177

The moment you step
Through our front door—
Ten to one
Your search is o'er.

Shop around—then see us. Ten to one we'll beat the best used car or truck deal you can find! We can do it because of our policy of lowest markup with rapid turnover. Priced right, conditioned right, our used cars give top value for your dollar. Yet another reason why
IT PAYS TO DEAL WITH NATIONAL

TRUCK LOT
View Street
TRUCK CLEARANCE SALE
1952 Chevrolet Pickup. Good $1,195
1949 Ford Panel $725
1950 Fargo Half-Ton $750
Trade Yours in This Month and Get a Good Deal

Tractor Division
2312 Douglas Street
WE CARRY ALL MAKES AND SIZES OF USED TRACTORS

Definitely in Victoria
NOW IT'S
NATIONAL MOTORS
819 Yates G 8177

A MAGNIFICENT ONE-OWNER CAR
That Reflects All the Care Lavished On It Is This
'52 DE SOTO SEDAN
Equipped with custom air-conditioner, radio, seat covers, white walls. Not a mark on the metallic finish, set off by custom chrome trim. Full automatic drive $3497
OLSON'S
1036 Yates G 1144
Shop Till 10 p.m. Under 30,000 Watts of Daylight

47 CARS FOR SALE

EMPRESS MOTORS
OPPORTUNITY DAY
WEDNESDAY

Wednesday Only
'50 Austin A40 Sedan
Heater, color blue, a good running economy car $650

Wednesday Only
'50 Studebaker 2-Door Sedan
Air-condition heater, motor overhauled, color green. Top value, low cost $1250

Wednesday Only
'49 Pontiac Sedan
Immaculate blue finish, heater $1150

Wednesday Only
'52 Pontiac Sedan
De luxe model, heater, color green $1899

Wednesday Only
'46 Chevrolet Sedan
Black paint. Real down-to-earth value $747

Wednesday Only
'41 Hillman Sedan
A good running car $298

OPEN 'TIL NINE EVERY NIGHT

EMPRESS MOTORS
900 Fort Street at Quadra
Thru to View
G 8154

HEAR YE! HEAR YE!
As of now we proclaim—
With lots of pride—
And no shame—
You'll have comfort as you ride—
If your car from us you buy!
"Coming — Going — Gone"

1953	HENRY J TWO-DOOR SEDAN	$1795
1952	MORRIS OXFORD SEDAN	$1095
1951	CHEVROLET STANDARD SEDAN	$1495
1950	OLDSMOBILE ROCKET "88"	$1895
1949	METEOR CUSTOM SEDAN	$995
1948	WILLYS STATION WAGON	$795
1947	BUICK SUPER	$1095
1942	PLYMOUTH SPECIAL SEDAN	$595
1941	FORD FIVE-PASSENGER	$445
1940	PLYMOUTH FIVE-PASSENGER	$395

SPEEDWAY MOTORS LTD.
USED CAR LOT
848 JOHNSON STREET G 3524

Every Day Is Sale Day At Jameson Motors

1952	STUDEBAKER STARLITE COUPE—Two-tone. Very clean	$1795
1951	STUDEBAKER COMMANDER SEDAN—Low mileage. Overdrive. Radio	$1795
1950	DODGE SEDAN—Very clean	$1395
1952	HILLMAN SEDAN—Special	$995
1950	AUSTIN SEDAN—Very clean	$795
1950	HILLMAN SEDAN	$795
1950	PREFECT SEDAN—Very clean	$595
1	ONLY—1953 HILLMAN DE LUXE SEDAN—Only 4,000 miles	$1550

JAMESON MOTORS LTD
740 BROUGHTON STREET, VICTORIA B.C.

LOUIS NELSON
E 6113 827 Pandora Ave

1951	VANGUARD SEDAN — A one-owner car, low mileage, jet black paint	$1175
1947	CHEVROLET COACH — New Cape Verdi green metallic paint, radio and heater. Excellent in every respect. Treat your family to this beauty at only	$845
1950	FORD COACH. Heater. Excellent condition	$1295
1938	NASH COUPE. Heater. Good running order. Very clean	$195
1938	PONTIAC SEDAN—One owner, heater, new rubber, excellent paint. Immaculate in every respect	$445

We have other cars in all prices, everyone worth considering and priced for the discriminating buyer.

ESQUIMALT SERVICE
MERCURY, METEOR, ZEPHYR AND CONSUL
1952 Plymouth Sedan, all new tires $1,795
1951 Buick Dynaflow Sedan with all custom accessories $2,395
1947 Studebaker Commander, radio, heater and overdrive. A beautiful car $995
1942 Packard Sedan, radio and heater $545
We want to buy your car or act as your agent
CORNER ESQUIMALT AND ADMIRALS B 5651

BEST BUYS
From Your Austin Dealer

1953	AUSTIN SOMERSET SEDAN. Very low mileage, fully guaranteed	$1495
1951	AUSTIN SEDAN, condition like new, fully guaranteed	$1095
1947	PLYMOUTH DE LUXE SEDAN, has radio, heater, etc., real good	$895
1947	BUICK SUPER SERIES CONVERTIBLE COUPE, a beautiful car	$1495

MASTERS MOTOR CO. LTD.
Established 1918
815 VIEW PHONE E 3541

British Automobile Centre Ltd.
MORRIS — M.G. — RILEY

1950	MORRIS MINOR CONVERTIBLES, from	$695
1950	MORRIS MINOR COACHES, from	$695
1951	MORRIS MINOR COACH	$895
1953	MORRIS MINOR 4-DOOR SEDAN	$1195

2-8141 971 Yates Street 2-8141

47 CARS FOR SALE

WILSON MOTORS
We Take the Gamble OUT Of Used-Car Buying
Wilson's Prices All CLEARLY MARKED
You Need Not Fear Any "Padded-Price" or Price "Hike!" One Price Only—and It's Always the LOWEST

'51 OLDSMOBILE "98" Sedan, Hydramatic Drive, radio and Heater $2627

RED SPOT SPECIAL
'51 DODGE SEDAN. Has a heater. Was $1,395. Now $1245

OUR GUARANTEES BEST for YOU
O.K. 50/50 Warranty
"Good Value" Repair Agreement
48-Hour Money-Back Guarantee
30-Day Exchange Privilege
$100 Minimum Allowance
$100 and $200 Guaranteed Depreciation Plan on O.K. Chevrolets and Oldsmobiles
469 USED CARS SOLD ALREADY IN 1954

WILSON MOTORS
YATES AT QUADRA
E 1108
OPEN EVENINGS

'51	MONARCH, fully equipped. Down	$700
'50	MERCURY SEDAN, fully equipped. Down	$500
'49	FORD FORDOR, very nice condition. Down	$375
2 '47	CHEVROLET SEDANS. Down	$265
'47	FORD COUPE. Down	$230
'49	AUSTIN ½-TON PICKUP. Down	$235

We have 10 older cars to choose from.
QUALITY CAR SALES
1030 Yates Phone B 2241

47A TRUCKS and TRAILERS FOR SALE

1941 CHEV. ½-TON PANEL, LADDER rack, four-speed transmission, $295. B 2244.

STRONG TWO-WHEEL TRAILER, RUBber good, $45 or near offer. E 3697.

TWO-WHEEL TRAILER, $25. E 5921.

47B PARTS, TIRES and ACCESSORIES

'36 AUSTIN "7," CHASSIS, RADIATOR, 5 wheels, good tires 16x4.75. Colquitz 327H.

CLARK'S AUTO PARTS, 3233 DOUGLAS. Used parts for cars and trucks.

12-VOLT ACME FIBREGLAS BATTERIES, $23.00 Ex.
18 Months Guarantee
New six-volt batteries—$11.50 ex.
FRANCIS BATTERIES & TIRES LTD.
1412 Quadra Street Phone E 7032

47C AUTO REPAIRS and SERVICE

MOONEY'S AUTO BODY SHOP E 4177. Complete collision repairs, painting, etc.

EXPERT AUTO REPAIRS
20 YEARS' EXPERIENCE. GUARANteed jobs. Free estimates. Speedometer and wiper repairs. Chet Dowman, 728 Johnson E 1411.

47D AUTO FINANCING and INSURANCE

AUTOMOBILE FINANCING
Purchases of automobiles, household appliances and industrial equipment financed on monthly payment plan. Loans on late model cars. Reasonable rates. Prompt service.
ISLAND FINANCES LIMITED
1112 Broad St. Phone G 6831

J W BUCKLER, MILLER BLOCK, Room 110, 1006 Government, E 2144, for all your insurance needs.

C REYNOLDS 1118 QUADRA STREET. B 0732 or E 8457 for fire insurance.

47E AUTO BODY REPAIRS and PAINTING

WRECKING '41 FORD, '46 CHEVROLET. SANDY'S AUTO WRECKING 1023 View E 7521

EXPERT RADIATOR REPAIRS
JACK LACEY AUTO BODY SHOP
Corner Pembroke and Douglas B 5521

48 CARS and TRUCKS WANTED

WANTED—1951 OR '52 FORD OR Meteor Club coupe or sedan. Have 1947 Ford sedan and cash difference. Box 1744, Victoria Press.

TRADE 1948 AUSTIN 16 SEDAN FOR panel or station wagon, prefer English make. E 0420.

WE PAY CASH FOR LATE MODEL cars. Quality Car Sales 1030 Yates Street. B 2241.

WANTED TO BUY—TRUCK THAT will haul short logs. Phone B 2675.

49 BOATS and MARINE FOR SALE and WANTED

BOAT OWNERS: BEFORE YOU PAINT and refinish your boat see the 1954 line of Brolite 2-star paints and varnishes. Paints in a wide range of pastels, anti-fouling bottom paints, permanent stains. Also teak, red mahogany, brown mahogany, Chris Craft mahogany and wood fillers in all colors for hole cracks and nail holes. Fillers that do not shrink. We stock paint brushes, seam compounds, Weldwood glue, etc. Angus Marine Sales & Service, 2220 Douglas Street. G 7431.

49 BOATS and MARINE FOR SALE and WANTED

BOAT LUMBER FOR SALE
Extra-long plywood panels; yellow cedar for stringers; oak for chine, sheer and keel, mahogany for trim and decking. Boat Plans - Glue - Brass Screwnails
BUILDERS SASH & DOOR LTD.
350 Garbally Road Phone B 3171-2

FOR EVINRUDE, BRIGGS STRATTON AND CLINTON AIR-COOLED MOTORS SEE US AT VICTORIA MARINE WORKS. E 3893.
VICTORIA MARINE WORKS
2007 GOVERNMENT ST. E 8816. NITE

18' TURNER RUNABOUT, CLINKER-built. Convertible cabin. 85 h.p. Chrysler marine engine. Excellent condition. Asking $2,000 trade or terms. Owner, E 7245.

MERCURY OUTBOARDS, CHRIS-CRAFT kits, fiberglas boats and covering kits. Triple "C" Resolac, Plexiglas.
SURFACING PRODUCTS LTD.
831 Port Street B 1928

1 25 H.P. KERMATH S.D. 1 4-52 GREY Marine 2 to 1 R.G. 1 5 h.p. U.S. Falcon 12v auxiliary generators in stock.
ORR MARINE DITS. LTD.
B 5813 130 Kingston Street, Victoria

NATIONAL MOTORS TRACTOR DIV
Agents for Clinton air-cooled motors
Sales and Service
2312 Douglas Street G 3922

FOSTER'S SHIPYARD
Boats built or repaired, machine work welding, etc.
419 Bay Street E 0408

IRON KEEL, FULL SIZE DRAWINGS, lumber and blueprint for 26-foot sailboat. G 9619.

FOR SALE — 1953 10 H.P. JOHNSON outboard. New, unused. $300. Apply H. L. Lyne, 2793 Somass Drive, Oak Bay.

"C" CLASS HYDROPLANE AND 25 H.P. Johnson outboard. Offers or swap. Sidney 63R.

1951 EVINRUDE, 3½ H.P., USED ONLY 6 times. Very good condition. B 7309.

12-FT. PLYWOOD BOAT, GOOD CONdition, 573 Manchester Road.

16-FT. CENTRE-BOARD SLOOP; SAILS new condition. Bargain. E 8430.

1954 JOHNSON OUTBOARD MOTORS RAMSAY MACHINE WORKS LTD. G 5314

HALIBUT AND COD GEAR. B 4077.

HAVE YOU SEEN
THE NEW FIRESTONE OUTBOARD MOTOR?
More Horsepower and Dependability for Less Money
DICKINSON & DUNN
Back of The Bay on Arena Way

COME IN AND SEE THE NEW 8-H.P.
LAUSON
AIR-COOLED
INBOARD ENGINE
With outside magneto at
EDWARD LIPSETT LTD.
809 BASTION G 8149

STOP DRY AND WET ROT
Use Cuprinol Preservative
For lasting protection to wood and fabric
SHIP CHANDLERS (McQUADE'S) LTD.
New Location, 1252 Wharf St. E 1141

BOAT LUMBER
Red Cedar, Yellow Cedar, Oak Ribs
DALZIEL BOX LTD.
2800 Bridge Street G 1422 or G 3814

51A MORTGAGE LOANS

FUNDS ON HAND AND IMMEDIATELY AVAILABLE FOR MORTGAGE LOANS. Large and small amounts — low interest —quick decisions. Repayment to suit. Reasonable charges. Mortgages and agreements purchased.
Consult Our Mortgage Department
P. R. BROWN & SONS LTD.
Serving Victoria for Over 50 Years
1112 Broad Street Phone Garden 7171

APPLICATIONS FOR LARGE OR SMALL mortgages appreciated. We specialize in refinancing, also purchasing mortgages and agreements. Don Smith, Financial Survey Ltd. 1324 Government Street. G 9305.

LIMITED AMOUNT OF MONEY AVAILable for small second mortgages. Don Smith, of Financial Survey Ltd., G 9305; Residence, E 5884.

A. Bernard & Co. Ltd.
MORTGAGE LOANS OF EVERY DESCRIPTION
629 FORT STREET PHONE G 8335

52 WANTED TO BORROW

PUT YOUR SAVINGS TO WORK ON these first mortgage investments. First mortgage, $5,500, 7%, $60 per month, three-year-term; value, $11,000; five years old. First mortgage, $1,850, 7%, $30 per month, three-year-term; value, $6,500; good security. First mortgage, $4,250, 7%, $50 per month, three-year-term; value, $8,500; 3/4 acre. First mortgage, $500 7%, $25 per month, three-year-term. First mortgage, $4,700, 7%, $60 per month, three-year-term. Phone Don Smith, Financial Survey Ltd., G 9305; residence, E 5884.

$10,000 FIRST MORTGAGE REQUIRED on new, $30,000 home, repayable $150 a month including 7% interest, or $450 per quarter. Payable in full in five years. Excellent covenant of local business man with substantial means. Full information available from Douglas Hawkes at Harry Foster Ltd., 1815 Douglas St. B 2101.

WANTED CLIENTS WITH LARGE OR small sums of money to invest in first mortgages at 6% and 7% interest, good monthly payments. Inquiries appreciated. Don Smith or W. S. Kirkpatrick, G 9305. Financial Survey Ltd. 1321 Government Street.

53A TIMBER FOR SALE AND WANTED

NOBODY WILL PAY YOU MORE FOR small or big patches of fir, cedar, balsam or hemlock. I will buy for cash or on stumpage, standing or felled, or felled and bucked timber or logs. Box 1403, Victoria Press.

54 BUSINESS OPPORTUNITIES

2-ACRE BERRY FARM
One acre of strawberries, ready to harvest in June. Thousands of runners can be sold. Rental, with lease, only $60 yearly. Near Glanford and Mann Avenue. City water. Price includes Farmall tractor with all attachments, various tools and berry plants. Full price (cash) $2,000.
Jim Damon, B 2157
WESTERN HOMES LTD.
611 Yates Street

BEAUTIFUL HOWE SOUND, 20 MILES from Vancouver. 13-room lodge, 2 stores rented, own floats, adjoining wharf at Gibsons and ferry landing. Grounds in lawn and fruit trees, etc. Wonderful opportunity for hotel or motel, man and wife. Owner will take house in Victoria part payment, or sell on terms. Waterfront lease goes with place. Full price $25,000. Charles P. Smith, Gibson's Landing, B.C.

A GOING CASH AND CARRY GROCERY and confectionery business, in heart of busy central city area. $5,000 worth of brand-new equipment, all clear; modern store and fixtures; stock $2,500 to $3,000; 5½-year registered lease with option to renew. Total price, including stock at invoice, $9,250. Good terms to the right party. Contact H. Forrest, office, B 8117; evenings and holidays, B 0274. Newstead Realty Ltd., 766 Fort Street.

SELL OR TRADE
Grocery, confectionery, and meats. Modern, fully equipped. Cost $5,025. Give terms. Stock at invoice price—cash. Excellent location. Good business, long registered lease, low rent. Ideal for progressive operators. Illness forces sale.
GLEN COURT STORE
Blanshard and Humboldt

EXPERIENCED MAN TO TAKE OVER auto body shop on Vancouver Island on commission basis, or to purchase interest in concern. This is a going business and a good thing could be made of it by the right man. Apply to Box 2054, Victoria Press.

BUSINESS
First time offered. Established smaller manufacturing concern. If you contemplate making a change, investigate this proposition. Box 2068, Victoria Press.

MODERN APARTMENT BLOCK, CLOSE in, Fairfield. Five self-contained suites, Oil-O-Matic heating. Nets over 12%. Price $22,500 by owner. Box 2041, Victoria Press.

GUEST HOUSE — IDEAL SPOT, 16 rooms, furnished, $900 monthly income. Central. Garden, fruits, berries. $30,000. Must sell. Box 1743, Victoria Press. No agents.

REVENUE PRODUCERS
ATTRACTIVE CAFE, RESIDENTIAL DISTRICT; latest equipment, excellent opportunity to increase sales by a smart operator $3500

ROOMING HOUSE, FULLY EQUIPPED, close to city centre, exceptionally good revenue, always fully occupied (easy terms) $15,000

MODERN HIGHWAY AUTO AND TRAILER COURT, containing nine cabins and one for owner. Close to Victoria. Excellent all-year revenue. Owner retiring, will accept home or duplex as part payment. Easy terms. Price $40,000
FRASER BISCOE, 576 YATES, E 9413
Mr. Beasley, E 3225

54 BUSINESS OPPORTUNITIES

APARTMENT HOUSE, CONSISTING OF four two-room suites. Full basement with garage. Close to town and Beacon Hill Park. 2316 Trent.

EXCELLENT RENTAL INVESTMENT. Large downtown block. Fully rented in stores, offices and apartments. Further information, phone G 1843.

SMALL COFFEE SHOP FOR SALE, OPposite R.C.A.F., on Yates and Quadra. Phone E 0287, 8 a.m. to 11 a.m.

BUSINESS AND REVENUE
Business block (Burnside district) three stores (one with living quarters) temporarily priced at only $8,500.
Triplex (in the city on a street-to-street commercial lot, a good investment especially from a longer viewpoint). Priced at $16,275 only $9,350 to handle.
Modern family grocery of long standing. Turnover $60,000 (Regular hours). Long lease, suite if desired. No charge for good will. Only $3,500 plus stock.
De luxe motel apartment, nine units, enjoying good business the year round. Owner would accept up to 75% in sterling. Priced at $48,000.
L. J. Coltis, res., E 6346
Pemberton, Holmes, Ltd.
G 8124

HIGH CLASS HOTEL
Over 40 Rooms
Dining Room Seats Over 100
Very conveniently located to downtown area. Well established with continent-wide reputation and large clientele. To be sold as a going concern with all furnishings and appointments. Included also a very fine attached eight-room residence for owner. Would consider apartment as part payment. Full price $125,000. Terms.
EXCLUSIVE AGENTS
SWINERTON & CO. LTD.
620 BROUGHTON ST. E 7181

$3300 DOWN
Good Business Plus a Home
Owner is entering hospital and this business must be sold. The turnover is about $4,000 per month—grocery and confectionery. Living quarters with two bedrooms. Do not miss this opportunity but act without delay — generous terms.
Price asked $10,950
R. O. Ney at B 8117 or evenings G 5406, or W. H. McMahon at B 8117 or evenings Albion 275 R.

NEWSTEAD REALTY LTD.
766 Fort Street B 8117

56A LISTINGS WANTED

CLIENTS WAITING. LISTINGS wanted. Rosevear Company, 1115 Langley Street. G 6041.

57 HOUSES FOR SALE

RICHMOND-DESPARD
THREE BEDROOMS
OIL-O-MATIC HEAT
Lovely six-year-old cedar shake bungalow, approximately 1,200 sq. ft. floor space. Newly decorated inside and out. Comprises through hall, large living room with fireplace, dining area, spacious cabinet kitchen wired for range, dining space. Three large bedrooms with clothes closets. Four-piece Pembroke bathroom. Wall-to-wall Wilton rugs in hall. Venetian blinds throughout. Full high cement basement with Oil-O-Matic hot-air furnace piped to all rooms. Automatic electric hot-water tank. Laundry tubs. Drive-in garage. Lawns front and back, nicely landscaped. Large lot, good soil. Close to bus, choice area. Exclusive listing, approximately $4,200 cash to handle.
Full price $10,900
Roy Smith, Western Homes Ltd.
B 2157; Eves. G 3019

ST. PATRICK STREET, OAK BAY, VERY nice five-room stucco bungalow, consisting of entrance hall; living room, 18 x 15; dining room, cabinet kitchen, two bedrooms, oak floors in main rooms. Hot-water heating. Price $10,950; evenings, phone E 8097, E. Clark.

Elk Lake District
An exceptionally well-planned family home, six rooms, three bedrooms, full basement, air-conditioned heating. This property is in excellent condition in and out, well-planned garden, located on high ground, lovely view of sea, mountains and lakes. Price $13,500. H. G. Dalby & Co., Ltd., 634 View Street, E 6241, Mr. Roberts.

DOES $48 A MONTH, INCLUDING taxes and insurance, with automatic sawdust heating for $35 a year, interest you? This low maintenance cost home available for immediate possession at $2,500 down, and total $8,135. Six years old. Three bedrooms. Fully lined clean basement, insulated; automatic electric hot water, wired for range, copper plumbing. Located in Quadra district, close to playground, school and bus. Ideal for family with small children. If interested phone West Vancouver, 370-M 3 for further information.

MODERN 3½-YEAR-OLD STUCCO bungalow, N.H.A. 4½% mortgage, Oil-O-Matic furnace, two twin-size bedrooms, with extra finished room off large utility room (25 feet by 10 feet), all-electric tiled cabinet kitchen, combined living-dining room with built-in buffet, separate matching garage. Easy terms or clear title. For further information, phone owner, G 2834.

$850—DOWN—$850
FAIRFIELD
Why pay rent when for the low down payment of $850 and $60 per month will put you in 5-room bungalow with full basement, drive-in garage. Low taxes. Near school, bus, park and seafront. Not new, but good and sound throughout. Full price only $7,600. Call Doug Robertson at B 8117 or eves G 0662, or Cliff Baier at B 8117 or eves. E 2309. Newstead Realty Ltd., 766 Fort Street.

DELIGHTFUL—4-ROOM HOME
2½ years old. Moderately priced. Living room with view mirrors, 2 bedrooms, nice closets. Bright well-decorated electric kitchen, utility room with tubs and fruit cupboards. Good fenced garden, no steps. Close to bus and shopping. $6,850. Good terms. Call E. Clark at B 8117. Newstead Realty Ltd., 766 Fort Street.

CHERRY POINT BEACH
Four rooms and bunk room, fireplace, electricity, telephone, finest water supply; large lot, fruit trees.

SUMMER COTTAGE (DOUBLE LOT)
9¾ Acres (8 acres cleared), finest water system, ideal land for holly farming. Phone E 1326 after 6 p.m.

$3,000 DOWN
Quamichan Ave., 3½ years old, N.H.A., stucco bungalow, automatic oil heat, two twin-size bedrooms, rumpus room (or third bedroom), tiled cabinet kitchen. Phone G 2834.

$2,000 DOWN — LAKEHILL — $5,950
Plus $50 per month—Taxes only $79
Six-room family home. Three bedrooms, living room, dining room, large kitchen, full basement, new furnace. Lot 60x216. Assorted fruit trees. Separate garage. High location. Exceptional value. Please contact Mr. Nelson, Res. E 5833. Brown Bros. Agencies Limited, 1125 Blanshard St., E 1183-4

940 COWICHAN STREET. FINEST MAterial and labor in this five-year-old five-room permanent stucco bungalow. Large living room, fireplace, dinette, electric cabinet kitchen, utility, two bedrooms, extra basement room. Oil heat, drive-in garage. Insulated. Texture plaster. Redecorated. $9,800. Phone owner. B 3387

$7,850—YOU MUST SEE THIS BUNGAlow with a lovely sea view. Five rooms, built on the through hall plan, and there are three bedrooms. Full basement with a hot air furnace and a lovely garden with fruit trees. C. Crow, B 0775, or Reg Cox, E 3814. Swinerton & Co. Limited. E 7181

LAKE HILL
Near Braefoot, cosy home, two bedrooms, three-piece bath, cabinet kitchen, living room and sunny dinette. Full high basement with bedroom, washing room, good furnace, good decorative condition. $2,300 down. Full price $6,800. Box 1748, Victoria Press.

FAIRFLD
Home—Revenue
Duplex, self-contained. Five rooms for owner, three rooms rented upstairs for $55 month. Full basement, drive-in garage. Price $8,700. Terms arranged. Quick possession. To view phone Mr. Christensen, B 7276.

VICTORIA WEST
Six-room home, must be sold fast. Living room, fireplace, dining room, bright kitchen, three bedrooms. Spotless condition. Full price, $6,300. Call S. W. Spaven, Pemberton Homes, G 8124; eves., G 7013.

57 HOUSES FOR SALE

FIVE ACRES OF FERTILE SOIL WITH six-room modern home. Suitable for bulbs, chickens, ducks or geese. Close in. Full price, $10,500. Terms. Call Ed Clark at B 8117, Newstead Realty, 766 Fort Street.

$1,000 REDUCTION ON EIGHT-ROOM family home, close in. Asking $4,500, now reduced to $3,500. Call Mrs. Johnston, Financial Survey Ltd., G 9305, or home, B 5655

FAIRFIELD
Four-year-old stucco bungalow. Three bedrooms, lovely sitting room, electric kitchen. Oil-O-Matic heating, separate garage. Box 1720, Victoria Press.

OLDER-TYPE HOME, FIVE LARGE rooms, remodeled to suit wheelchair; no steps to garage; floor furnace; James Bay, near sea; $5,500. Phone E 5557.

FAIRFIELD — UP-AND-DOWN DUPLEX, 11 years old; five and four rooms with baths, separate entrances. Owner's price, $12,900 Phone B 3437.

FIVE-ROOMED STUCCO BUNGALOW. Nice condition. Full cement basement. Furnace, garage. $7,200. 147 South Turner Street. G 7076.

OLDER-TYPE EIGHT-ROOM HOUSE. Near Jubilee Hospital. Easy terms. $5,900. Lot adjoining can be bought from owner. B 1604 anytime.

NEW RANCH-TYPE FOUR ROOMS — Utility and storage hardwood. Oil-O-Matic. Fruit trees $8,950. N.H.A. $33.55 monthly 5¼% G 9123 after 6

FIVE-ROOM HOUSE WITH UTILITY room. Partly furnished. Walking distance to town. Low taxes. $4,850 includes everything. G 6541.

FOUR-ROOM BUNGALOW, FULLY insulated. Basement, on one acre. Apply Belmont 48M.

$1,000 DOWN — FIVE-ROOM STUCCO bunagolw, Oak Bay. Taxes $40. $8,750 owner. Phone B 3252 or E 4926.

BRAND NEW 4½ ROOMS, BASEMENT, garage, oak floors, etc. See this excellent buy on terms. G 9106.

BY OWNER—NEW 4½-ROOM BUNGAlow located at 1356 Vining Street, near high school. Apply 359 Richmond Road.

7-ROOM HOUSE ON GOVERNMENT St., city. No agents. 4-7897.

F. N. CABELDU
LTD.
1212 BROAD ST. E 7174

CITY
A very attractive matured family home, close to town in a quiet location on landscaped lot of rockeries, lawns, etc. Home of careful owner and always maintained in immaculate condition. Through hall plan with 1-piece bathroom; large bright and very pleasant living room with tiled fireplace full half-paneled dining room, kitchen with breakfast room and utility off. Two full size bedrooms, and beautiful tiled walls and floor bathroom, colored fixtures. Upstairs, 2½ bedrooms, playroom and trunk storage. Nearly full basement, hot water Oil-O-Matic heating, workshop. A very good family home or for duplexing.
Asking $15,500
W. R. Cryer, E 7174; Eves. E 2177

OAK BAY — $2800 DOWN
Modern 6-room semi-bungalow. Drive-in garage, stucco finish with Duroid roof, very well built and good location. Asking price open to offers $10,500
W. R. Cryer, E 7174; Eves. E 2177

CITY
5-year-old modern stucco bungalow, owned and lived in by very careful owner. 5 large rooms on the through hall plan, 4-piece bathroom, full basement, hot air heating, toilet, drive-in garage. In first class decorative condition $9500
W. R. Cryer, E 7174; Eves. E 2177

GORDON HEAD
Down Payment $5000 With Good Terms
A very choice stucco bungalow, especially suitable for retirement, on one half acre level cleared lot with ocean views, in select Gordon Head location. Standing back behind laurel hedge with through hall to large bright living room with fireplace, moderate size dining room, roomy cabinet kitchen wired for range, enclosed porch off. Two full bedrooms and four-piece bathroom, very well built and attractive home, all oak floors, fully insulated, tastefully decorated. Immaculate condition, Barrett roof and attached garage. Full 8-ft. basement, hot-air air-conditioned Oil-O-Matic heating and room partly finished. A good reliable appealing property. Taxes $130 $14,500
E 7174 W. R. Cryer, E 2174, Eves.

4-BEDROOM "RANCHER"
Beautifully located on a high knoll on the three-mile circle, with lovely views and one acre of land on a quiet road, this modern RANCH HOME has in addition to four good-sized bedrooms a large living room with fireplace, dining room, kitchen, utility room and attached garage. Heating is by hot air oil-fired furnace. Taxes $115. Recommended as an especially good buy $12,200
Mr. Blenkinsop, Eves. G 6467

TWO OF THE BEST
OAK BAY—Six-room stucco brand new bungalow; NHA. Through hall plan, living room with log fireplace, dining room, modern electric cabinet kitchen, four-piece bathroom, three bedrooms or one as a den. Coved ceilings, hardwood oak floors throughout, tile in kitchen and bathroom, hard rubber kickbase in kitchen and bathroom. Copper tank electric hot water, air-condition oil heating, full cement high basement, NHA garage with over-head doors. Insulated fully, a patent roof and white marble exterior. Concrete walks and drive-in. A distant view location plus elbow room and not hemmed in. NHA terms $12,800
A sensible home in every way.
$8750 — GORGE — Four-year, five-room modern stucco, basement, garage. Among nice homes. Trees, close to school and bus.
F. Marconi, Eves. G 6625

$2500 CASH
Secluded Location
Owner leaving town from this comfortable home in Oak Crest area, on high ground. Consists of through hall plan, to nice living room, open fireplace, two bedrooms, four-piece bath, cabinet kitchen wired for range, dining space. Full basement with finished room. Hot-air furnace, drive-in garage, lot 98x200, with fruit trees, gardens. Call now. Exclusive listing.
Price $9450
Ed Olson, E 7174. Eves., Colq. 271X

P. R. BROWN
& SONS LTD EST. 1900
1112 Broad Street Phone G 7171

HOME AND REVENUE
Here is opportunity at View Royal. This lovely modern bungalow of five rooms and drive-in garage has a matching three-room cottage, with attached garage, renting at $40 per month. Landscaped, rockery fish pool, etc. A most attractive property worthy of your closest inspection. $4,000 will handle. Full price $14,000

COUNTRY ESTATE
Seven-room semi-bungalow, comprising living room, 19x15, with fireplace; large formal dining room, built-in fixtures, fireplace; den with fireplace; kitchen wired for electric range; two bedrooms, three-piece bath, bed bedrooms and sun room up. Full basement, Oil-O-Matic heating. Separate matching garage. Situated on one acre landscaped grounds, beautifully treed with circular drive. Located in Cedar Hill area. High location with view.
Priced to sell at $8950

CORDOVA BAY ROAD
Lovely new stucco bungalow. Four spacious rooms and utility. Living room, 18x15; two bedrooms, beautiful electric cabinet kitchen, with dining area. Hot-air heated. Landscaped garden. Priced at $9950
Please ask for Mr. Clark, B 0171 or Mr. Fletcher, G 7552, Office G 7171

TODAY'S BEST BUY
$2000 CASH
We are not guessing. We KNOW that you could not duplicate this property for anything like the price asked. Imagine 1,730 square feet of floor space! And that is not counting the large (knotty pine) rumpus room with fireplace. Nearly an acre of easily maintained grounds. High location. 3½-mile circle. Taxes $130
Price $12,750
Please ask for Mr. Bacon, Eves. G 4751

H. A. HUMBER LTD.
1220 BROAD STREET B 9161

57 HOUSES FOR SALE

J. H. WHITTOME
& CO. LTD.
1218 BROAD ST. B 4255

POPULAR LAKE HILL
TWELVE YEARS YOUNG
Perfect for the gardener. Attractive oak trees front this appealing bungalow while the back yard affords that extra bit of space for a large garden. This is a real BIG-LITTLE home, having an attractive third bedroom tucked away upstairs; you would, however, never know it from the outside. It has that extra space often required for that extra guest. There are four and a half rooms on the main floor plus a good clean basement with tubs furnace and drive-in garage. Very handy location and choice area. Available with clear title or reasonable TERMS.
ASKING PRICE $9450
Call Mr. Wood, B 4255
Evenings, Keating 21-M

SOMETHING TO CROW ABOUT!
The best value yet in a THREE-bedroom new bungalow. Bedrooms all large, 4-piece Pembroke bathroom, living room just right for television set. High location, too, for good reception. Cabinet kitchen with lots of cabinets, bar and pleasant dining area. Aluminum waterproof windows. First-grade oak floors throughout. Full high basement, piped furnace. Drive-in garage and overhead door. Very pleasantly located amongst all modern homes. Well-drained garden, cleared and levelled. Large 5¼% N.H.A. mortgage available if desired.
Price $10,500
Call Mr. Drew, B 4255; Eves. E 4988

SETTLE NEAR SEA
In an Oak Bay home situated on a spacious double garden lot stocked with beautiful trees and shrubs. Seven rooms including den on main floor, three bedrooms and bathroom up. Insulated and piped for automatic washer. All in excellent condition and available on easy terms at $12,600
Call Mr. Addems, B 1896, B 4255

SAANICH
AT "DAY'S DECLINE"
What could be nicer than retiring to a small inexpensive bungalow completely enclosed with a pretty little picket fence and dotted with a few fruit trees. The property has been newly painted and redecorated inside and out. Close to all conveniences and only two miles out. It consists of 4½ rooms, three-piece bathroom, part-basement with drum furnace and an attached matching garage. The taxes are low and terms are available.
Full price $4950
Call Guy Meuffels, B 4255, Eves. B 7042

$2500 DOWN
OUT QUADRA WAY
Instantly appealing inside and out, a brand new five-room, basement bungalow. Through hall, oak floors throughout. Spacious living room and dining room with corner fireplace, large windows. Cabinet kitchen well planned. Two bedrooms, Pembroke bath. Open stairway down to basement which has rumpus room roughed in. Deep garden lot and bearing fruit trees. $2,500 DOWN — less for cash.
Price $8950
Mr. Drew, B 4255; Eves. E 4980

NEWSTEAD REALTY LTD.
766 Fort Street B 8117

DON'T BELIEVE US
Ask any contractor the price of a 1,600 sq. ft. home with full basement and then see this modern four-year-old six-room stucco bungalow at less than $8.00 per square foot. There is a full basement, drive-in garage, a large lot with a mature garden and lots of fruit. This must be sold this week, hence the price of $11,500
For further information call Cliff Baier at B 8117, or eves. E 2309 or Doug Robertson at B 8117 or eves. G 0662.

OAK BAY
BRAND NEW
3 BEDROOMS
This spacious three-bedroom home, consisting of through hall, L-shaped living and dining room, kitchen with nook; four-piece Pembroke bathroom. Hardwood floors throughout. Tapestry plaster. Full basement with drive-in garage, all plastered. Low down payment of $2,500 and $60 per month.
Full price $11,500
For information phone Doug Robertson at B 8117, or eves G 0662 or Cliff Baier at B 8117 or eves. E 2309.

LUXURY AND COMFORT
Convenience is the by-word for this new ultra-modern home, built high up with a commanding view. Featuring ideas in plywood and etchwood finishes. Mahogany mono-doors. ¾-inch oak flooring and built on a floor area of over 1,500 square feet. Spacious living room, fireplace with built-in Heatilator. Large view windows and glass door leading to sun deck. Two roomy bedrooms, four-piece Pembroke bathroom. The one-step kitchen of tomorrow has built-in Thermador electric range and Thermador wall oven built in at easy work level. Air-conditioned Oil-O-Matic heat. Beautifully situated on one acre of land. Tops from every angle and priced at only $14,700
Substantial N.H.A. loan available.
For appointment, phone Roy Alton at B 8117 or evenings, G 8513.

EXCLUSIVE — 6 ROOMS
This must be sold and no reasonable offer refused. Fairfield district and within walking distance. Large living room, good kitchen, three bedrooms and den. Full high basement, furnace, separate garage.
Low taxes $7900
Call W. H. McMahon at B 8117 or eves., Albion 275R, or R. O. Ney at B 8117 or eves. G 5406.

DICKIE & CO.

LAVISH 3-BEDROOM
In FAIRFIELD (SIR JAMES DOUGLAS SCHOOL). This is the ideal family home. Not new, but with GRACE and CHARM seldom found under $10,000. (1) Gleaming oak floors. (2) Beautiful fireplace. (3) Large dining room and kitchen. (4) Larger bedrooms. (5) Full basement. (6) Piped furnace. (7) Garage. It's on a lovely street, close to bus. YOUR CHILDREN will be proud to entertain in this home. $3,000 cash.
Full price only $8000
Call Wess Dickie, day or night, B 4312; eves. E 3640.

BUSINESS COUPLE
Why not let tenants pay for your home? Here is a splendid, solidly-built home with two bathrooms and two kitchens, a completely self-contained suite of five rooms down (wired for range), and upstairs there is a roomy four-room suite that rents for $65. Heated by a splendid Oil-O-Matic unit. A full basement, lovely garden with nine fruit trees. About $5,000 cash to handle and your "home practically free."
See Wess Dickie, B 4312; eves., E 3640.
(Member Victoria Real Estate Board)
833 Fort Street Easy Parking

GILLESPIE, HART & COMPANY, LTD.
611 FORT STREET G 1181

FAMILY HOME
OAK BAY SOUTH
Situated close to Windsor Park, with a glimpse of the sea. Seven-room stucco home. Living room, dining room, kitchen and small den down. Three bedrooms up. Immaculate condition throughout. New piped furnace. Taxes only $76. An ideal family home for only $9850
Please call Miss Bleakney, G 1181, Eves. G 8592

LOCATION EXCELLENT
An attractive six-roomed bungalow on a secluded street in High [illegible], surrounded by attractive homes. Built to owner's specifications six years ago. A well arranged floor plan with an additional room in the full basement. Easily kept lot.
Price $10,500
Reasonable terms will be arranged.
Please phone J. D. Gunn, G 1181, after hours G 3064

HOLLICK REALTY LTD.

$1500 DOWN, DUPLEX
Esquimalt. One side rents for $55 and other side for $45. Basement. Two lots.

OFF CEDAR HILL CROSSROAD
Quiet area, 1,320 square feet. Hot-water Oil-O-Matic heat; two bedrooms, living room, dining room, cabinet kitchen. Yes only three years old. Taxes $109. Lot 75 x 100. $3,100 down.
Call
Alan Beecroft, G 8902 - B 7514.
William Hollick, B 2987 - B 0732
1118 QUADRA STREET. OFFICE B 7514

57 HOUSES FOR SALE

K & S

$2300 CASH
Take advantage of the new N.H.A. loan to purchase a six-room house of 1,260 square feet in the Willows area. Oil heat, full basement, oak floors, garage. Low monthly payments.
Price, including lot $12,700

OUTSTANDING VALUE
Five-room stucco bungalow. Full basement. Light floors. Exceptionally good lot. Close to Beacon Hill Park and beach.
Price $7600
MR. MICHAEL, G 4127, EVES. G 5106

$3000 DOWN $3000
NEW THREE-BEDROOM BUNGALOW, LANSDOWNE AREA. LARGE LIVING ROOM, DINING ROOM. FULL CONCRETE BASEMENT. DRIVE-IN GARAGE.
PRICE $11,500
MR. WHYTE G 4127, EVES. B 5076

FULL BASEMENT
The landscaped gardens and trees were carefully preserved in this new subdivision. Brand new 4½-room stucco bungalow. All oak floors. Garage. Furnace. Three-mile circle. Offers invited.
Price $8300
MR. NICHOLS, G 4127, EVES. B 3073

ACREAGE
PANORAMIC VIEW
Modern bungalow with 20' LIVING ROOM, 16x16 dining room; two bedrooms; cabinet kitchen. High basement, two-car garage. HOT-WATER HEAT. Approximately FIVE ACRES suitable for berries or bulbs. Ample water. Within 12 miles city. CHOICE SEA VIEW SITE.
Price with terms $11,550
MR. STUBBINGS, G 4127, EVES. B 1738

SEA - MOUNTAIN VIEW
SECLUDED PARKLAND
This little gem is within the 4½-mile circle with 3½ acres of seclusion. Beautifully treed with fir and arbutus and a carpet of wild lilies. The view of the sea and Mount Baker is superb. The well-built home of five rooms down and one up has automatic oil hot-water heating. One of those few remaining properties with absolute privacy, view, old world charm and numerous other attractive features. Price $25,000
MR. PATT, G 4127, EVES. E 6536

SEA VIEW
OAK BAY SOUTH
Cottage by the sea. Spotlessly clean, exceptionally well-built, short distance from the Victoria Golf Club. Large living room, guest-size dining room, den and two large bedrooms. BASEMENT extra bedroom, workshop, storeroom. Garage. General Electric hot water, Oil-O-Matic furnace. Landscaped garden, lily and fish ponds. Electric stove, washer, dryer and refrigerator included. Price and full particulars on application.
MR. HEPBURN, G 4127, EVES. E 7039

KER & STEPHENSON LTD.
909 GOVERNMENT STREET

KING REALTY
101 YARROW BLDG. B 2131

$950 DOWN $950
Five bedrooms. Full basement. Sound house. $5250
Call J. Edmund, B 2131, E 3883

BARGAIN DUPLEXES
Four rooms each side. New. Rents $160 monthly $13,000
Excellent condition and location, four up and four down. Close to town. Taxes $135. $1,500 down $7950
(Many others, all prices)
Call J. Edmund, B 2131, E 3883

EXCELLENT CLEARED BUILDING SITES. Sewer and water, on Shelbourne Street. Size 60'x120'.
Corner lot $800
Next to it, inside, same size, for $700
Contact Mr. Demers, B 2131; Eves., G 1423

APARTMENT BLOCK WANTED
As part payment on Auto Court. Balance sheet and full details available to interested party. Approx. $100,000 cash will be required. Contact Mr. King, B 2131, Eves. E 0001.

STORAGE WAREHOUSE
40,000 sq. ft. Attractive terms. Building is also suitable for multiple tenants and we have several enquiries. Mr. King, Eves. E 0001.

EXCHANGE
Owner of cafe will consider mortgage or property as part payment. Easy terms on balance. Mr. King, Eves. E 0001.

$1000 DOWN
FULL PRICE $6300
for this
3-BEDROOM BUNGALOW
Cosy living room with fireplace
Separate garage
Basement
Large lot with scads of fruit trees
Convenient location
Call Mr. Mylrea, B 2131

OAKLANDS AREA—$7250
MODERN BUNGALOW
Neat and spotless bungalow on nice garden lot, near schools and bus. Comprises: Living room with fireplace, two good bedrooms, de luxe bathroom, four-piece with extra fittings. Tilex floors, painted walls, electric domestic hot water, cabinet kitchen with oil range included. Utility room with hot and cold water. Garden with fruit trees.
Asking $7250 with $2400 down and $50 per month.
Please call R. Cox, E 7181; res., E 3814.

DUPLEX! DUPLEX!
GOOD TERMS
Situated close to town this up-and-down duplex consists of six rooms for owner and a three-room suite. All in A-1 condition. Two gas ranges included. Can be purchased on good terms to right party.
Real value at only $9000
Please call Jack Ledger E7181; Res. B6641

NEW — $8300 — NEW
READY TO MOVE INTO
HIGH LOCATION
Four nice-sized rooms, hardwood floors throughout, fireplace, electric kitchen, and a full high basement with furnace, laundry trays and drive-in garage. Large lot ready for garden.
Full price (terms) $8300
Mr. Crow, E 7181; Res. B 0775.

SWINERTON & CO. LIMITED
620 BROUGHTON STREET. E 7181

FAIRFIELD BUNGALOW
NEAR BEACON HILL
Four rooms plus well-finished room in full, high basement. Through hall, living room with fireplace, two spacious bedrooms and large, bright cabinet kitchen. Large garden lot, attached greenhouse, prize roses, separate garage. Terms arranged.
Price $7100

REVENUE — JAMES BAY
FOUR SUITES
All completely self-contained. New plumbing, wiring and hot-water heating system. Situated near Parliament Buildings. Revenue over $200 monthly. Price with terms $12,600
Evenings, Mr. Fleming, E 4762

ALTON & FLEMING
1006 BLANSHARD ST. Phone G 8113

57 HOUSES FOR SALE

HICKS REALTY
LIMITED
1710 DOUGLAS STREET B 5104
OPPOSITE HUDSON'S BAY STORE

TRIPLEX
ESQUIMALT
(299-E) Very well-built side-by-side, plus basement suite. Four rooms each side, with drive-in garages. Full basement, separate Oil-O-Matic heating units, including three electric stoves. It's white stucco, four years old. Gross revenue $2,700 a year. Mortgage $8,500 at 4½%. It is a very good location for renting and priced right at $22,000
Mr. Anderson, B 5104 anytime

OAK BAY
$2950 DOWN
(250-G) Just over one year old, and in spotless condition. There is a large living room with oak floors and fireplace, two twin-size bedrooms, a sparkling cabinet kitchen and utility room. Separate garage. Taxes $95. Near bus, stores and school. $2,950 down, balance $60 per month.
Price $8950
Mrs. Burbidge, B 5104 anytime.

NEW BUNGALOW
SMART AND COSY
(338-G) Just finished. Five rooms, with nearly all oak floors. Large living room, dinette, modern kitchen, wired, de luxe hot water tank, utility. Oil furnace perimeter heating and plenty of view windows, large lot and plenty of sidewalks. Owner will consider trade on home in Vancouver.
$3,000 down. Priced at $8750
Mr. Hicks, B 5104, any time.

DUPLEX SPECIAL
$8500
(360-G) Up-and-down, self-contained duplex of EXCEPTIONAL VALUE. 3-room suite up rented $60 per month. 4-room suite down for owners, or could rent. 60-gallon electric hot water heater and good furnace. One drive-in garage and one car port. This is a good investment. $4,100 down, balance at $60 per month.
Full price $8500
Mr. Beswick, B 5104, any time.

SAANICH — 3 BEDROOMS
$2500 DOWN
(275-G) Brand new, white stucco bungalow, comprises living room with fireplace, three bedrooms, modern cabinet kitchen and dinette. Part basement with piped furnace. Close to school and transportation.
Full price $8250
Mr. Anderson, B 5104 anytime.

OAK BAY
NO STEPS
(884-E) An attractive four-room, three-year-old stucco bungalow. There is large, bright living room with a Heatilator fireplace and hardwood floors. Two bedrooms and a fully-modern kitchen, wired for range and with dining space and utility. A delightful, secluded landscaped garden and attached garage. Price (terms) $7500
Mrs. Burbidge, B 5104 anytime.

OAKLANDS
COSY BUNGALOW
(127-G) A very comfortable home in a choice location, consisting of large living room with fireplace, two bedrooms, kitchen and three-piece Pembroke bathroom. Central heat furnace. Separate garage. Very clean lot and good gardens. Reduced for quick sale. $2,800 down. Full price is $6200
Mr. Beswick, B 5104 anytime.

FRASER BISCOE
576 YATES E 9413

"LAKE HILL"
(Exclusive)
(529) Stucco bungalow—THREE SPACIOUS ROOMS—only one bedroom. Full basement, furnace. Ideal for retired or young couple. Taxes $73. IMMACULATE CONDITION.
Full price $6300

"FAIRFIELD"
(Exclusive)
(543) For NON-GARDENERS. SMALL LOT. IMMACULATE five-room bungalow, close to the sea, with views. Full basement, piped furnace. Separate garage. Taxes $97. Full price (or close offer) $7500
For appointment to view these properties call office, E 9413 or evenings, E 4960 or B 9761.

WATERFRONT
AND ACREAGE
(402) LAKE FRONTAGE—Four-room modern bungalow, plus three-room guest cottage. Electric water pressure. A snap at $6850
(573) METCHOSIN—12 acres. Six-room house, city conveniences.
Price $8500
(580) LAKE FRONTAGE — Five-room modern bungalow, city conveniences, hot-water heating, full high basement, two garages. Attractive garden $10,500
(581) SEAFRONT—Four-room modern bungalow. Landscaped grounds, garage and workshop. Twelve miles from city $10,500
For further information on terms and location, phone E 9413, Fraser Biscoe, 576 Yates Street. Ask for Mr. Collings.

"SEE MOUNT BAKER"
(Watch the Boats)
Stucco residence set in beautifully landscaped garden with NATURAL SPRING-FED POOLS. An ideal family home. Large living room with open fireplace, modern electric cabinet kitchen, two bedrooms, den, bathroom, all on main floor. Additional rooms up for guests or family. Basement with hot-water heating plant, electric domestic hot water. Double garage, workshop and GREENHOUSE complete the picture. OVER ONE ACRE OF PROPERTY.
Price (with terms) $17,800
Phone E 9413 or evenings B 9761 or E 4960, Mr. Wilkinson or Mr. Wilkins.

THE B.C. LAND
& Investment Agency Ltd.
OUR 91st YEAR IN REAL ESTATE

OPEN FOR INSPECTION
WEDNESDAY, APRIL 21, 1.30-5 P.M.
2727 SCOTT STREET
Attractive seven-year-old siding and stucco bungalow. Ideal for young or old, close to stores and bus. Living room with open fireplace, cabinet kitchen, three-piece bathroom, two bedrooms and utility room. Redecorated. Priced right for a quick sale. Half cash and low monthly payments.
Full price $5500
Exclusive Listing
In attendance and for prior inspection call Mr. Hope, G 4115; eves. E 6924.

VIEW ROYAL
Situated on a 1.1 acre lot with many fine trees, shrubs and garden. This fine home offers the following accommodation:
Through hall
L-shaped living-dining room
Two good bedrooms
Compact cabinet kitchen
Four-piece Pembroke bath
Oil-O-Matic hot-water heating
Drive-in garage
Taxes about $63
About 15 years old in excellent condition. Price $11,800
For appointment to view call Mr. Armstrong G 4115; eves. E 6900.

PANORAMIC VIEWS
An excellent stucco bungalow comprising through hall, spacious living room with views from all windows, electric kitchen with large nook, two roomy bedrooms, four-piece Pembroke bathroom. Easy stairs to high basement, drive-in garage, OIL-O-MATIC HOT-WATER HEATING. A real buy at $10,500
Please ask for Mr. W. O. Cameron.

DUPLEX INVESTMENT
Two modern duplexes and four garages, all on one lot, and within easy walking distance of town. All suites contain living room, two bedrooms, bathroom, kitchen and dining area, in good condition and newly decorated outside. Very low rents gross $195 per month.
Asking price $26,250
An exclusive listing.
922 GOVERNMENT ST. G 4115
Member Real Estate Board of Victoria

57 HOUSES FOR SALE

WESTERN
HOMES LTD.
611 YATES STREET
Member Real Estate Board of Victoria

FOUR-ROOM STUCCO
OFF SAANICH ROAD
$2,500 DOWN
Four cosy rooms with through-hall plan. Large living room with oak floors and fireplace. Two ample bedrooms, spacious all-electric kitchen, with tiled sink, full high basement with laundry tubs, electric hot-water tank, drive-in garage, and smaller room, built in. Lot 60x200. Large mortgage payable at $44 monthly including taxes. Be sure to see this lovely home.
Full price $8500
Call Jim Damon, B 2157
Eves. B 5642

4-YEAR-OLD STUCCO
THREE BEDROOMS
IMMEDIATE POSSESSION
GORGE AREA
Six well-planned rooms plus upstairs utility room. Living room is 14x18 with fireplace, three spacious bedrooms, family-size dining room, lovely cabinet kitchen with bar and dining nook. Fully lined high basement with drive-in garage. Lot 55 x 190, in fruit trees and garden. House area is 1,600 square feet. Large 5% mortgage, payable at $70 monthly, including taxes. Good value on today's market at only $11,500
Jim Damon
Jim Damon, B 2157; Eves., B 5642

! $1000 DOWN !
$50 MONTHLY
(Exclusive Listing)
Immaculate six-room bungalow with full basement and drive-in garage. Through hall, living room with fireplace, three bedrooms, dining room, three-piece bath; kitchen and cabinet pantry. Small lot. Taxes $72. Situated on a nice street in West Victoria, close to bus and schools.
Full price $5750
Stan Evans or Johnny James, B 2157
Eves. 9-2182, B 6515

BUILD N.H.A.
! VARIETY OF PLANS !
1,080 square feet, three bedrooms, basement, drive-in garage, oak throughout, kitchen wired, hot-air furnace. On our lot. $1,400 Down.
$55 month $10,125
1,300 square feet, three bedrooms, rancher with living room, dining room, electric cabinet kitchen, utility, furnace room with oil heat, car port. On our lot. $1,850 Down.
$57.50 month $10,825
Own your lot? Then deduct value from down payment.
Stan Evans or Johnny James, B 2157; Eves. 9-2182, B 6515

"LUCKY YOU"
$1500 $1500 $1500
Is all you need to buy this 20-year-old six-room home in lovely high Mt. Tolmie district. Through hall, living room has ¾-cut oak floor, fireplace, bedroom, dining room, four-piece Pembroke bath, family-size cabinet kitchen. Concealed stair to one large and one smaller bedroom. Lined basement, piped furnace, laundry tubs. Separate garage. Lovely high lot, nice view. Monthly payments $70 on the asked price of $8950
Johnny James or Stan Evans, B 2157; Evenings, B 6515, 9-2182

"JAMES BAY"
"REVENUE OR FAMILY"
$1500 DOWN $1500
Built 35 years ago in lovely shape. Seven large rooms. Four bedrooms or four large spacious rooms down and three rooms up and three-piece bathroom. Basement, hot-air furnace. Separate garage. Laundry trays. Low taxes of $72. Terms as low as $1,500 down, $60 per month.
Price $7500
Exclusive with Cliff Green, 9-3759
Office, B 2157.

RITHET
706 Fort B 4251
OUR 83RD YEAR

VACANT
A GOOD HOME
Appealing five-room STUCCO BUNGALOW in a choice location. Through-hall plan. Spacious living room and full dining room, cabinet kitchen with tile sink and dining space, and equipped with an almost new AUTOMATIC GAS RANGE. Two bedrooms and Pembroke bathroom. Lots of cupboards. Full basement; Steel hot-air furnace; automatic hot water tank. Drive-in garage. Easy garden. GOOD TERMS. Move in tomorrow. Price right at $10,500
An Exclusive Listing.
Call Mr. Kitto, B 4251; eves., E 1880

OAK BAY
CAVENDISH AREA
Owners leaving Victoria are anxious to sell their very comfortable bungalow in this splendid residential area. Built in 1942 and in excellent condition. It consists of through hall to living room (22x16), large dining room, practical kitchen with numerous cupboards, two bright bedrooms and bathroom. Full basement with extra room, drive-in garage. Oil-O-Matic heating. Nice garden.
Price $12,600
Call Mr. Speed, B 4251; Eves., E 8595

OWNER LEAVING
FURNITURE IF REQUIRED
Lovely white stucco bungalow, 3 years old, in beautiful condition, 2-3 bedrooms. Oil-O-Matic air-conditioned, EXCEPTIONAL KITCHEN, full basement, drive-in garage, on lovely landscaped corner lot with 150-foot frontage. Shrubs, roses, lawns ALL IN PERFECT CONDITION. Owner leaving country. Will sell modern furniture with house if required. Move in right away.
Full price $14,000
Contact Mr. Thomas, G 8660, B 4251

CAPITAL CITY REALTY
650 CORMORANT ST. G 1922

CHOICE SELECTION
GONZALES: Exceptionally well-built 5-room bungalow. Hot-water heating. Double plumbing. Rumpus room. A really good property. Consider trade on duplex.
Price $12,950
MOUNT TOLMIE: 3-bedroom rancher. Electric heating. Beautiful home in high class district.
Terms $14,600
OAK BAY: Fine 12-year-old 6-room bungalow. Separate garage. Low taxes. No steps. Terms $7500
Stan Kennedy, G 4894, Evenings

COSY BUNGALOW
BEACON HILL PARK — Neat, clean, older-type bungalow. Five nice rooms. Full basement. Garage. Well-built and decidedly well-kept. Available on terms or cash. Only $5700
Ken Walters E 8188 Evenings

$1500 DOWN
IMMEDIATE POSSESSION
Only 12 years old, this fine five-room bungalow is in the city (Burnside way). Has a full basement; nice condition throughout. Move in today at $60 monthly. Price $6850
Mr. Honor, G 2565, Evenings

TRADE — EXCHANGE
OAK BAY DUPLEX: Offering five spacious rooms for owner and $90 monthly in good location with wonderful sea view. Will take modern five-room bungalow in good district as down payment. Price $20,000
JAMES BAY: Offering six-room home or revenue. Handy. On exchange for three-bedroom home on small acreage not over $8000
Jim Ridings, B 4557 Evenings

TO CLOSE ESTATE
We Have Been Instructed to Sell
"DUVALS"
the gracious family home of the late Senator Barnard. Opposite Government House on Rockland Avenue, the home is surrounded by almost two acres of beautifully landscaped grounds. Off the handsome reception hall is a cosy library and spacious living and dining rooms. Open stairway to five bedrooms and three bathrooms. Inspection by appointment only. It will be a pleasure to show you over this fine old Victoria home.
THE ROYAL TRUST CO.
1205 Government Street Phone E 4126
Evenings, Mr. Coles, B 8752

57 HOUSES FOR SALE

BOORMAN'S
FOR APPROXIMATELY
$700 DOWN
We can arrange an N.H.A. building contract on your lot for either a
Two or Three-Bedroom Home
CONTRACT PRICES INCLUDE—
OAK FLOORING
RANGE WIRING
DOMESTIC HOT-WATER HEATER
COMPLETE INSULATION
FULL BASEMENT
HOT-AIR FURNACE
(Oil heating—optional)
Without obligation see our plans or let our contractor quote on YOUR PLAN.
LOTS AVAILABLE IF YOU DO NOT ALREADY OWN ONE.
We have had many years of experience arranging contracts and can recommend our builders.
After hours phone: J. S. Boorman, B 5036; Allan Mutch, E3807; S. C. Cornish, E5878; W. I. Boorman, G 0434; Roy Harris, E 1202.

JAMES BAY
Modern 4½-Room Bungalow
STUCCO EXTERIOR
IMMACULATE CONDITION
Spacious "TV Size" living room 25 x 12, bright cheery kitchen with stainless steel sink and large dining area, utility room with laundry tubs, tiled four-piece Pembroke bath, two bedrooms, half cement basement with hot-air piped furnace. New copper plumbing, fully insulated, fenced lot in lawn. Low taxes, exclusive listing. Excellent value! Don't miss it! $6900
Allan Mutch, after hours E 3807

MT. TOLMIE
HIGH LOCATION
New, Spacious, 4½ Rooms
Here is your opportunity to purchase a very well-contructed bungalow situated in a choice location on an expensive lot with lovely views of surrounding country. It features combined living room and dinette 19 x 14 with Roman tile fireplace, two spacious bedrooms, four-piece Pembroke bathroom, electric cabinet kitchen with nook. HARDWOOD FLOORS THROUGHOUT. Full high daylight basement with hot-air heating. This home has been priced at a very REASONABLE figure. Price with terms $8950
R. Harris, after hours, E 1202.

EXCLUSIVE! EXCLUSIVE!
HIGH LOCATION
1504 OAKCREST
Make this Easter a memorable one by owning this beautiful three-year-old LARGE five-room stucco bungalow with attached garage. The combined living room and dining room area is 24x15 with attractive tile fireplace and No. 1 oak floors. TWO FULL TWIN-SIZED BEDROOMS, four-piece bathroom, well-planned cabinet electric kitchen, the TIMKEN OIL HEAT keeps this home comfortable and a home-keepers delight. The high location with mountain views and convenient to all services rounds out a home we are pleased to offer. Price with terms $11,950
Please don't disturb the occupants. For appointment to view contact L. C. McDonald, after hours B 1542; Stan Cornish, after hours E 5878.

UPLANDS
NEAR BEACH DRIVE
Five-year-old, attractive four-bedroom, two-bathroom stucco residence. Oil hot water heated. Two-car garage and summer home in the attractive gardens. Please call for further details. Shown by appointment only.
Price $22,000
C. J. Harrington, after hours E 5846

Boorman Investment Co. Ltd.
616 VIEW STREET E 7124

GEORGE RANDALL LIMITED

Business Moves to B.C.
The Fastest Growing Province

NICE INVESTMENT
Side-By-Side Duplex
City, close in, smart stucco, oak floors, presenting living room, fireplace, cabinet kitchen, utility room, bathroom, two bedrooms, hot-water heating, garage. If you have money to invest, try this one, ideal location. Half cash.
Price $13,500
Call Mr. Davis, eves. G 8614

IT'S NICE—IT'S NEW
Below Value
New stucco, oak floors, featuring delightful living room, smart kitchen, two comfortable bedrooms, Pembroke bath, full basement, new furnace, level drive-in garage. See this for value. In Saanich, nice location.
Price $8300
Call Mr. Fiddick, eves. Albion 122 Y.

THE EASTER BUNNY
4-Year — Stucco
Owners moving, selling lovely stucco bungalow, large living room, fireplace, cabinet kitchen, dinette, two nice bedrooms, Pembroke bath, separate garage. No steps, small garden, comfortable and neat. Easy terms.
Price $7500
Call Mr. Twamley, eves. B 3903

REVENUE
Close In
This property is in the best location in the city for rentals. It has a revenue of $150 per month plus living quarters for the owner or it could be converted to an up-and-down duplex. Newly painted on the outside and the inside is in good condition.
Good value at $11,800
Call Mr. Grieve, eves. 9-4163

TOWNLEY AVENUE
Exclusive Listing
Owner Leaving City
White stucco bungalow on a well-landscaped lot, through hall, large living room with fireplace, large cabinet kitchen with separate dining space, full basement, piped furnace, large rumpus room with built-in beds, drive-in garage. This property is excellent value. Price, with terms $9500
Call Roland Amos, eves. B 3248

WEEK-END SPECIALS
Building Lots
Wascana and Wyndeatt—Nice building lots
Each $750
James Bay corner lot $1200
Saanich, two lots at $350

GEORGE RANDALL LIMITED
1309 DOUGLAS STREET G 8109

FACING SEA—Comfortable home. Four bedrooms, sunroom, Oil-O-Matic heating, sweeping views. Excellent condition. Terms $11,000
HIGH FAIRFIELD — Lovely California-style bungalow. Three bedrooms, den, attractive design. Near park. On terms $12,500
WALKING DISTANCE—Six rooms with three bedrooms, no basement. Handy to everything.
Price $5350
A. S. MILLER
1309 BLANSHARD ST. EMPIRE 8823

57 HOUSES FOR SALE

PEMBERTON, HOLMES LTD.

VIEW ROYAL HIGH, UNOBSTRUCTED WATER VIEW

Brand new ranch type stucco bungalow. Large living room with view windows and attractive fireplace. Dining space. Electric cabinet kitchen, two bedrooms, four-piece Pembroke bathroom, utility and tubs off the kitchen. Lovely hardwood floors. Modern hot-air oil furnace. Carport, large lot, fruit trees. Good terms arranged. Asking price $9500
Call W. Woodley, evening G 3916

FAIRFIELD Six-Room Shake Bungalow

Large living room, 20 x 16. Fireplace. Bright kitchen with nook, three bedrooms, four-piece bathroom. Large cement basement with fireplace very suitable for rumpus room. Separate garage with breezeway. Price $12,600
Call S. W. Spaven, Pemberton, Holmes, Ltd., G 8124

RANCHER BUNGALOW Victoria West

Less than three years old. Television-size living room, two bedrooms, den, modern kitchen, separate bathroom and toilet. Ideal home for any age couple. Priced at $6,750, with extra lot $7250
L. J. Coltis, Eves. E 6346

OAK BAY 5 ROOMS, PLUS OIL HEAT

Illness of owner causes sale of this spotless and comfortable bungalow. Large entrance hall, living room and dining room have oak floors. Electric cabinet kitchen (also piped for gas), two good sized bedrooms and a very nice bathroom. Full basement with fireproof drive-in garage, and a finished room as well. Automatic air conditioned oil-furnace; auto-electric domestic hot water. Lovely lot in lawns, shrubs and a few fruit trees. Full price only $12,600
Reg Caselton—Evenings, E 8464

BROWN BROS. AGENCIES LTD.

1125 BLANSHARD ST. Phones E 1183-4
(Member Real Estate Board of Victoria)

OAK BAY $2500 Down

Five-room stucco bungalow. Large living room with fireplace and guest-size dining room, oak floors, modern electric kitchen. Very high basement, perfect for extra room. Oil-O-Matic hot-air heat. Taxes $111. Drive-in garage. Full price $11,500
Mr. Gaunt or Mr. Clarke, eves., B 5373

NEW 3-BEDROOM BUNGALOW—$2500 Down

Situated High Quadra area. Beautifully built by master craftsman for his own home. Full high basement. Drive-in garage. Builder has now left town and will sacrifice at the low price of $10,700
Mr. Gaunt or Mr. Clarke, eves., B 5373

$1000 DOWN Walking Distance

Six-room older type home in splendid condition. Full basement, furnace. All large rooms and in excellent high location. Full price $5950
Mr. Gaunt or Mr. Clarke, eves., B 5373

SIDE-BY-SIDE DUPLEX JAMES BAY NEAR PARK

Well situated on corner lot. Each side has living room, cabinet kitchen, Pembroke bathroom, two bedrooms. Exterior stucco. Duroid roof. Two garages. Grounds landscaped. Each side rented for $55. Some terms can be arranged. Full price $13,650

BRAND NEW THREE BEDROOMS

Owner says sell this week end. Here is your chance to save a thousand dollars! This well-built home has through hall, living room, dinette, beautifully finished cabinet kitchen, four-piece Pembroke bathroom, three bedrooms. Full cement basement, Oil-O-Matic hot-air heating, drive-in garage. $3,500 will handle. Full price $11,500

STEWART CLARK

& CO., 314 YARROW BLDG.
G 1011 - G 0317
Evenings: Mr. Custance, E 7930.

A. BERNARD & CO. LTD.

629 FORT STREET G 9335
(Member of Victoria Real Estate Board)

UPLANDS BORDER 6-ROOM BUNGALOW

Choice location, heavy construction, pre-war built and well cared for. Through hall, three twin-size bedrooms, living room about 21x16, has attractive fireplace. French doors to guest-size dining room, spacious cabinet kitchen and dining area, large four-piece bathroom, good cupboard space, best grade oak floors, etc. Full, high basement has EXPENSIVE OIL-O-MATIC HOT-WATER HEATING PLANT, laundry room, and plenty of space for play room, etc. Drive-in garage from lane; landscaped garden. Terms arranged and good value at $17,850
Call Mr. Belcher, G 9335; Res. G 3594

THE ROYAL TRUST COMPANY

Choice Waterfront Property on Portage Inlet

Lovely four-bedroom home situated on 1.06 acres of waterfront. Through hall, living room with open fireplace, guest-size dining room, modern kitchen with breakfast nook, two-piece washroom on main floor. Second floor consists of master bedroom with dressing rooms and four-piece bathroom. Three other bedrooms and four-piece bathroom. Full basement with large rumpus room with open fireplace. Oil-O-Matic hot air, air conditioned. Large workshop and two-car separate garage. Beautiful landscaped grounds. Excellent view. Terms arranged. Price $19,500
Mr. Coles.

THE ROYAL TRUST COMPANY
1205 Government Street
Office E 4126 Evenings B 8752

READ CLASSIFIED ADVS.
For Savings

57 HOUSES FOR SALE

REVENUE PROPERTY—GORGE

Five apartments, three sets plumbing. Revenue monthly $170. Expenses $500 per annum. This is a good investment $7500
Exclusive Listing
Please ask for Mr. Ramsay, E 1187 - G 0872

MEHAREY & CO. LTD.
622 VIEW STREET E 1187

58 WANTED TO BUY—HOUSES

CASH BUYER—URGENT. Must have five-room bungalow in Dean Heights area. Elderly person requires high location, and a home in good condition inside and out. Must have oak floors in main rooms, a full basement with oil heat and a small easy-kept lot. House can be middle 30s or newer. Cash and guaranteed. Possession June 1. Please hurry, call Mr. Wood, B 4255; eves., Keating 21-M. J. H. Whittom & Co., Ltd., 1218 Broad Street.

JUST ARRIVED CITY. WILL PAY CASH for five, six-roomed bungalow, any good location. Lansdowne slope, University Heights preferred. Must be fair value. No agents, please. Mrs. W. A. Southwell, Box 1713, Victoria Press.

WANTED FOR ALL CASH CLIENT—Six or seven-room bungalow or semi-bungalow, older-style home with large bedrooms, $7,000 to $9,000 price class. Apply Rosevear Company, 1115 Langley Street. Phone G 6041.

SPOTLESS FIVE-ROOM BUNGALOW, all full-size rooms, basement, furnace, fireplace, garage. $7,950. Half cash. Balance monthly. Rosevear Company, 1115 Langley St. G 6041.

DUPLEXES WANTED
I HAVE TWO CLIENTS FOR SELF-CONtained up and down or side-by-side duplexes. Must be oil heated. All cash. G 6363 evenings.

WANTED FOR CASH, SIX OR SEVEN-room bungalow-type home, $7,000 to $9,000 cash. Rosevear Company, 1115 Langley Street. Phone G 6041.

WILL PAY UP TO $20,000 CASH FOR modern three-bedroom bungalow in good location. Box 1717, Victoria Press.

LET ME HANDLE THE SALE OF YOUR home. No fuss or bother. Alex Fleming G 5112 residence E 4762

WANT TO SELL?

We have genuine CASH CLIENTS waiting for homes in Oak Bay, Uplands, Cadboro Bay, Gordon Head. Also URGENTLY NEEDED, homes in city and Quadra areas for $1,500-$2,000 down and good monthly payments.
Call Mr. Agar, G 8054,
745 Yates Street.
Northwestern Securities Ltd.

59 PROPERTY FOR SALE

GLANFORD GARDENS
Your own terms—one year to pay. $695 clear 60 to 66-foot lots with paved streets, curbs, sidewalks and closed storm sewers guaranteed this summer. Taxes only $135 to $140, including improvements (based on 1,100 sq. ft. home with basement on a 60-ft. lot). 6½ minutes from town on beautiful paved roads, just over three miles. Street lighting arranged by local subscription. TV reception excellent. Playground equipment given away free. Street lighting and ornamental trees for boulevards arranged on a co-operative basis. Further information available from Douglas Hawkes at Harry Foster Ltd., 1815 Douglas St. Phone B 2101, day or night.

CARPENTER - BUILDER
WORK AT HOME—SAVE TIME, TRANSPORTATION. Six-room home, newly decorated inside. All one floor. Range, oil heater, linos on all floors, garage, shed, chicken house. WITH THREE EXTRA LOTS 60x150 each, clear, level, good soil. 3½-mile circle, 2 blocks from bus, stores. What offers? Asking $7,090. To view call Mr. Cleary, E 7174; home.

SMALL ACREAGE, CLEARED, SIX-room country home, sunroom, fully modern, mixed fruit, nut trees, excellent water supply, mountain view, nine miles south Duncan. Clean title. Low taxes. $6,800. Box 1702, Victoria Press.

MAPLE BAY—LOT 66'x132'. ONE-ROOM summer cottage, electricity on, 200 yards from beach, good view. $1,000 or near cash offer or will trade for cabin boat or acreage, 10-mile circle. Box 2066, Victoria Press.

EXCELLENT BUILING LOCATION—MT. Tolmie area—¼ acre, possible to divide. Hurry! Bargain at $950. Call Mr. Ludlow, B 7276. Town & Country Homes Ltd., 1923 Quadra St.

BRAND NEW TWO-ROOM COTTAGE on picturesque sea-view lot overlooking Esquimalt lagoon; treed lot, 65'x175', best location. Light, water and phone available. No agents. G 8894 or B 0795.

WATERFRONT HOME, 2½ ACRES IMproved. V.L.A. applicants welcome. Open to trade offer. Box 1495, Victoria Press.

CHOICE WATERFRONT PROPERTY, eight miles north of Nanaimo. Owner, G 6011.

CORDOVA BAY. GOOD HOMESITE. Three lots near bus, store and sea. Creek. Ideal soil. Apply Colq. 37G.

ACRE, FENCED. FIVE-ROOM MODERN house, garage, barn. Phone Sidney 288X. Box 198, Sidney.

CHOICE VIEW LOTS, HIGH GORDON Head, reasonable. 4048 Gordon Head Road.

SEA VIEW LOTS, TELEGRAPH BAY area, reduced for quick sale. Special, $1,600. E 4407.

LOT 25, ROWAN STREET, 50'x180'. Cedar Hill district, close to school and bus, $650. B 5987.

CLEARED FLAT LOT 65-FT. FRONTage Shelbourne area. $625. Stan Evans, Western Homes Ltd., B 2157, 9-2182.

FOR SALE—HIGH LOT, 80x132, BAXter Road, $800 on terms. Owner, E 2138.

COLWOOD LOTS ON KELLEY ROAD. Light and water. Belmont 6.

TWO GOOD BUILDING LOTS, 2½-MILE circle, Saanich; high location. G 8982.

EXCLUSIVE

Superb Seafront Homesite With Private Shore Rights

APPROXIMATELY 2½ ACRES, OVER 250 FEET SEAFRONTAGE, GENTLE SLOPE to secluded beach. Magnificent oaks, arbutus and fir trees. Owing to urgent professional demands, owner is unable to retire in Victoria. THIS IS UNDOUBTEDLY the FINEST SITE FOR A SUPERIOR HOME available near Victoria. Close to golf, riding, yacht club, fishing, etc.
Phone E 4117 for appointment to view.

TEN MILE POINT
HOME SITES UP from $950.

LEACH & SPARKS
1119 Blanshard Street E 4117

60 PROPERTY WANTED

WANTED LOT LISTINGS

Lots are in demand and we are in need of more listings of good building sites to supply the current demand. Your listing will be appreciated and prompt attention given to all submissions.
Please call Reg. Caselton.

PEMBERTON, HOLMES LTD.
G 8124 Eves. E 8464

61 ACREAGE FOR SALE

1.97 ACRES, VLA APPROVED, 3-BEDroom home. Hardwood floor in living room, through hall, large kitchen, breakfast nook, oil stove included. Full high basement with hot-air furnace. 15 fruit trees. Chickens, garage, etc. Within 5-mile circle. Near school. Full price, $9,100. Box 2087, Victoria Press.

THREE ACRES, DESIRABLE BUILDING property for sale. Will subdivide if desired. Close to water in Brentwood. Phone Keating 36-R.

1.6 ACRES ON MOUNT TOLMIE. BEAUtiful building site. Surveyed and secluded. 3650 Iona Drive.

64 FARMS FOR SALE

42 ACRES, 22 CLEARED. EXCELLENT dairy land. Additional grazing land available. Improved farm house with conveniences. Half mile to school, stores, $7,500. Sooke 6K.

4.79 ACRES, HOUSE, GARAGE, ORchard. Near schools and beach. Colquitz 24T.

WORK SITUATION IN B.C. CLOUDED

Placement Officers Hopeful for Future With Big Construction Programs Planned

B.C.'s out-of-work population dropped slightly in March but the Pacific Regional Employment Office, provincial labor pulse, says there is 18 per cent more unemployed today than one year ago—and fewer vacancies.

B.C. headquarters for the National Employment Service at Vancouver says the total of unemployed in February this year was reduced by 18 per cent in March and 36 per cent more jobs became available.

But progress is far slower than in 1953 with logging, agriculture and labor demands below expectation.

ALL-OVER SURPLUS

There is no shortage of any kind of labor and a surplus of all types. Bad weather and poor road conditions in many interior points are blamed for the delay.

Top placement officer, William Horrobin, reports that a large construction program is slated by B.C. industry this year and primary industries are looking forward to an active year in spite of a slow start.

Vancouver Island and the lower Mainland will hire most construction labor. Work is soon to start on a $10,000,000 new post office in Vancouver, and in the Burnaby-New Westminster area the nearly-finished Simpson-Sears shopping centre will add a mail-order section. A super-market, bank, store and office building follow in the same area.

The Fraser Valley soon will start a new packing plant at Yarrow, a sub-station at Mission and a grain elevator as well as extensive road construction.

VICTORIA GAINS

Most Vancouver Island building will be centred in or near Victoria. More tradesmen have been employed recently as work progresses on Rocky Point arsenal and more men have also been hired as highway construction recommences. In the near future work will begin on a $1,000,000 B.C. Electric office building in Victoria on Pandora and a $1,500,000 wharf at Esquimalt.

New homes, 528 in one new subdivision in the Helmcken-Burnside area, will follow surveying now under way in this area. The large project will feature prefabricated units but the project will include building of roads, sidewalks and other services.

Construction at Duncan is expected to keep all building tradesmen in that area busy, but at Nanaimo the labor bureau thinks a surplus of construction workers will continue for some time.

The department described the interior situation as "tardy" with practically no activity in the Kootenays. There are good prospects for the northern interior and in the Yukon where equipment is stockpiled for a Haines-Fairbanks pipeline.

Logging crews have seen reductions with many mainland camps still not open and Vancouver Island camps only operating on a partial scale.

Larger Island operators appear to be using only half normal crews. Snow conditions are still evident in Duncan and at the end of March 400 loggers were still unemployed in that area. Alberni camps alone are working at full capacity and Comox-Courtenay logging firms have promised full employment for the coming season.

The majority of B.C. mills are active and stepping up hiring. There have been few layoffs in Vancouver Island mills.

Six new applications for forest licenses have been made which will permit an annual cut of 120,000,000 board feet.

Fishing is still light with the in-between season still affecting canneries.

No change has been noted in mining with all operating coal mines continued producing for domestic consumption with no demands for additional labor. Gold and base metal mines have a labor surplus.

MINES SHUT DOWN

On Vancouver Island, iron ore mines near Campbell River closed down in the first quarter with only 34 of a 250 man crew being retained.

Agricultural activity is on the increase in the province and there has been slight improvement in manufacturing. Seamen hirings are at a low level.

Shipyard activity will expand in Victoria and will hold up for a minimum of 12 months, according to the employment service.

Women face a rosier job future than men with an increased demand for intermediate and junior stenographers, bank and office clerks and sales personnel, hairdressers, waitresses, fruit processers, laundry workers and household help.

In most NE offices married women who are registered for work are in excess of single applicants.

AUTOMOTIVE HINT

Because rusty water cools more slowly than clean water, an automobile radiator should be drained at least once a month and refilled with clean water.

NOTICE TO CREDITORS
Estate of FREDERICK TRUEMAN PERRY, Deceased

All creditors and persons having any claims or demands against the Estate of the above named deceased, who died on or about the 4th day of January, 1954, at the City of New Westminster, and resided in the City of Victoria, Province of British Columbia, are required to send to the undersigned on or before the 22nd day of May, 1954, their names, addresses and full particulars in writing of their claims and demands verified by Statutory Declaration.

After the said 22nd day of May, 1954, the undersigned will proceed to distribute the assets of the said Estate among the persons entitled thereto, having regard only to the claims and demands of which he then shall have had notice, and that he will make final distribution of the Assets at the expiration of one year after the death of the deceased.

Dated at Victoria, B.C., this 13th day of April, 1954.

R. L. Cox, Official Administrator, Administrator of the Estate of the above named Deceased, 519 Central Building, Victoria, B.C.

DEFENCE CONSTRUCTION (1951) LIMITED

SEALED TENDERS, plainly marked as to content and addressed to the undersigned, will be received until 3.00 p.m. (E.D.S.T.),
WEDNESDAY, MAY 19, 1954
for Construction of Supply Building, H.M.C.S. Naden, Esquimalt, B.C. File 122-6-E1-22.

Plans, specifications and tender form required may be obtained by general contractors only from D.C.L. Plans Section, Room 148, at the address below. A deposit of $100.00 in the form of a certified cheque to the order of Defence Construction (1951) Ltd. is required for each set of plans and documents. This deposit is forfeited if plans and specifications are not returned in good order on or before the fourteenth day following contract award.

Plans and specifications will be on view at Builders' Exchanges in Victoria, Vancouver, D.C.L. Vancouver Branch Office, and at the address below.

Each tender must be submitted on the forms prescribed and be accompanied by a security deposit as called for in the tender documents. Such deposit shall indemnify the owner against loss in the event of withdrawal of the successful tenderer subsequent to acceptance of the bid.

The lowest or any tender not necessarily accepted.

J. D. JENNISON,
Secretary,
No. 4 Temp. Bldg., 56 Lyon St.,
Ottawa, Ontario.

NOTICE TO CREDITORS
Estate of EDWARD THOMAS PHILLIPS, Deceased.

All creditors and persons having any claims or demands against the Estate of the above named deceased, who died on or about the 8th day of November, 1948, at the City of Victoria, Province of British Columbia, are required to send to the undersigned on or before the 22nd day of May, 1954, their names, addresses and occupations and full particulars in writing of their claims and demands verified by Statutory Declaration.

After the said 22nd day of May, 1954, the undersigned will proceed to distribute the assets of the said Estate among the persons entitled thereto, having regard only to the claims and demands of which he then shall have had notice, and that he will make final distribution of the assets at the expiration of two months from the date of this issue.

Dated at Victoria, B.C., this 13th day of April, 1954.

R. L. Cox, Official Administrator, for the County of Victoria, Administrator with the Will annexed of the unadministered portion of the Estate of Edward Thomas Phillips, deceased, 519 Central Building, Victoria, B.C.

Classified Ads
Dollar for Dollar Your BEST Advertising Value!

WITH THE FORCES

'Fighting Seventh' Remnants to Gather

By ROY THORSEN

Advance in age and war wounds aggravated thereby are taking a noticeable toll of First World War veterans in this sector as the years roll by.

The famous "fighting Seventh" infantry battalion of the CEF in the 1914-18 war is no exception. While survivors continue to meet annually to look back on highlights in a glorious battlefield record "over there," the lament today in those ranks is "we are getting fewer and fewer each reunion time."

STILL LIVELY

But the gradual decline in attendance has failed to dampen the spirits of those who still get around in the professional, business and working worlds. Remnants of the old 7th will be out in strength, 50 to 60 of them, for their annual reunion banquet next Saturday in the Strathcona Hotel at 7 p.m.

A "raiding party" has been organized to flush some of the old-timers from their deep dug-outs, officials report.

Members of the 7th will be here from Port Alberni, Nanaimo, other Island centres and the mainland. Members of other units of the 2nd Canadian Infantry Brigade of that war are also invited to attend. All should notify **Jack Davey**, 680 Oliver (telephone E 5501) at once to facilitate catering.

At Ploegsteert, Belgium, in 1915, the 7th staged the first organized night raid against enemy trenches. In the raid 30 Germans were killed and 12 taken prisoner. Loss for the Canucks was one man killed, one wounded.

Among the local officers in the memorable attack were **Major W. C. Merston**, 1155 Beach Drive, and **Lieut.** (later captain in that war) **J. R. McIlree**, 1562 Richardson Street.

Casualties were heavy in the First World War. This is indicated in the fact 17,000 men passed through the 7th.

Re-union is chiefly a night of reminiscing among old comrades, but veteran **Henry F. Jarvis**, 1235 Vista Heights (telephone E 7863) has been put in charge of arranging entertainment. He wants members who will put on a skit or a stunt to contact him.

Fred Dawson will be in charge of the rum issue. **Tommy Dempster, MM**, will be chairman.

AUSSIE ACTION

(Continued from Page 1)

her first talk with her 45-year-old husband since he fled early this month with Red espionage data from his post as third secretary and MVD secret police chief at the Soviet embassy in Canberra.

SAYS RING REVEALED

A Royal commission with increased legal powers already has been authorized to sift the mass of documents Petrov turned over. Menzies said that data revealed a large Soviet spy network in the country. Other sources said at least 30 Australians were implicated.

Menzies told reporters of the events leading up to Mrs. Petrov's flight to freedom, and said it could "be seen Australia behaved with scrupulous care and regard for international protocol."

The Russians at Darwin claimed the action against the couriers violated their diplomatic immunity. But legal experts said Australian air travel laws forbid passengers to carry firearms. They said that although a country cannot take punitive action against diplomats of another country, it can take measures to prevent law violations.

Once disarmed, the couriers were left alone. They and the embassy second secretary, F. V. Kislitsin, went on to Europe with the BOAC liner.

The Australian government announced that it will throw the same cloak of secrecy over Mrs. Petrov as it did over her husband, and there will be no interviews with reporters.

Following suspicions that Mrs. Petrov might not be a willing returnee to her homeland, Menzies set into motion the machinery to make sure she would have a chance to say if she wanted to go on.

(See other story page 2.)

Bottled BEER ★
FREE DELIVERY Phone G 4179
25c per dozen paid for empties. Please have them ready when the driver calls.
This advertisement is not published or displayed by the Liquor Control Board or by the Government of British Columbia.

Science Shrinks Piles New Way Without Surgery

Finds Healing Substance That Does Both—Relieves Pain—Shrinks Hemorrhoids

Toronto, Ont. (Special) — For the first time science has found a new healing substance with the astonishing ability to shrink hemorrhoids and to stop bleeding—without surgery.

In one hemorrhoid case after another, "very striking improvement" was reported and verified by doctors' observations.

Pain was relieved promptly. And, while gently relieving pain, actual reduction or retraction (shrinking) took place.

And most amazing of all—this improvement was maintained in cases where doctors' observations were continued over a period of many months!

In fact, results were so thorough that sufferers were able to make such astonishing statements as "Piles have ceased to be a problem!" And among these sufferers were a very wide variety of hemorrhoid conditions, some of 10 to 20 years' standing.

All this, without the use of narcotics, anesthetics or astringents of any kind. The secret is a new healing substance (Bio-Dyne)—the discovery of a world-famous research institution. Already, Bio-Dyne is in wide use for healing injured tissue on all parts of the body.

Now this new healing substance is offered in ointment form for hemorrhoids under the name *Preparation H.** The price is only $1.19 a tube including an applicator. The name to ask for is Preparation H—at all drug stores. And remember—if not entirely satisfied—your money will be refunded promptly.

*Trade Mark

THE VICTORIA DAILY TIMES Presents..... WARNER - PATHE NEWS
WORLD NEWS
CANADIAN NEWS
SPORTS

GREGORY PECK
BRODERICK CRAWFORD
ANITA BJORK - RITA GAM
"Night People"
Color by TECHNICOLOR
CINEMASCOPE IN THE WONDER OF STEREOPHONIC SOUND

Feature at 1.05, 3.11, 5.17, 7.23, 9.33
ROYAL NOW SHOWING

Maynard & Sons
SINCE 1902 AUCTIONEERS and APPRAISERS LTD.
PROBATE, INSURANCE and ADVISORY APPRAISALS
Instructed by Mrs. E. A. Andrew, who is moving to Toronto, and to close several small estates, we will sell in our salesrooms, 731-33 Johnson Street,
WEDNESDAY—1.30
MODERN FURNISHINGS
AS NEW. FURNISHINGS FOR ALL ROOMS, INCLUDING NEW "ENTERPRISE" ELECTRIC RANGE, LIVING AND BEDROOM FURNITURE, MAPLE DEN SUITE, CHROME SUITE, DINETTE SUITE, STUDIO LOUNGE, AS NEW CONVERTOS, LADIES' NEW WRIST WATCHES, JEWELRY, LATE MODEL VACUUM CLEANERS, "THOR" AUTOMAGIC WASHER, ETC.
10.30 A.M.—FURNITURE, FRUIT, VEGETABLES, SHRUBS, ETC.
(See Sunday Colonist and Monday Times for details.)
733 JOHNSON ST. MAYNARD & SONS G 5921

JOHN NIAGARA talks about:
Four ways to get a NIAGARA LOAN

Need money? Then the four different ways you can borrow at Niagara Finance will interest you.

First, *domestic loans* . . . These are sometimes called 'husband-and-wife' loans—they alone sign—it is arranged in about 24 to 36 hours and enjoys widespread popularity amongst Canadian couples.

Second, *car or truck loans.* Here's one of the fastest ways to borrow money. It's very easy to handle, both from your point of view and ours. Motor owners can apply by mail or in person. Only the owner of the car and truck need sign. Details are often completed in as short a time as 10 minutes.

Third, *loans on business equipment* . . . Businessmen like this service because it is fast and trouble-free. The business equipment acts as a backing and loans are made in accordance with value. Only the owner needs to sign . . . an excellent answer for temporary financial shortages.

Fourth, *loans on farm machinery—stock* . . . These loans have been especially designed for farmers' needs. And of importance to them—seasonal payment plans are available on loans over $500. Such loans are completed with little delay.

Besides loan plans which fit the needs of almost everyone, there are two good reasons for you to pick Niagara Finance for money requirements. Loans to $1500 are life insured at no extra cost to you. And rates on many Niagara loans are lower . . . in other words, you get more for your money! For full information, just drop in anytime or phone.

NIAGARA FINANCE COMPANY LTD.
SUBSIDIARY OF INDUSTRIAL ACCEPTANCE CORPORATION LTD.
630 FORT ST. G 9365
BRANCH IN VANCOUVER
AN ALL-CANADIAN COMPANY IN OVER 65 CITIES
54-200

3 complete rooms
$399
$39.90 DOWN
"8 Piece" LIVING ROOM GROUP 169.95
"4 Piece" BEDROOM GROUP 159.95
"5 Piece" CHROME DINETTE SET 79.95
CHOICE OF DECORATOR COLORS AND STYLES
ANY ROOM MAY BE PURCHASED SEPARATELY
HUMBER'S

make a date to
Proof-Drive
Meteor

PHONE YOUR METEOR DEALER
BEFORE YOU BUY ANY NEW CAR...PROOF-DRIVE METEOR
GLADWELL MOTORS LTD.
800 PANDORA B 2111

DICK TRACY

NANCY

AROUND HOME

DOTTY

OZARK IKE

KERRY DRAKE

BUGS BUNNY

ALLEY OOP

ORPHAN ANNIE

KING AROO

OUT OUR WAY

BOARDING HOUSE

SHERLOCK HOLMES

MARK TRAIL

JOE PALOOKA

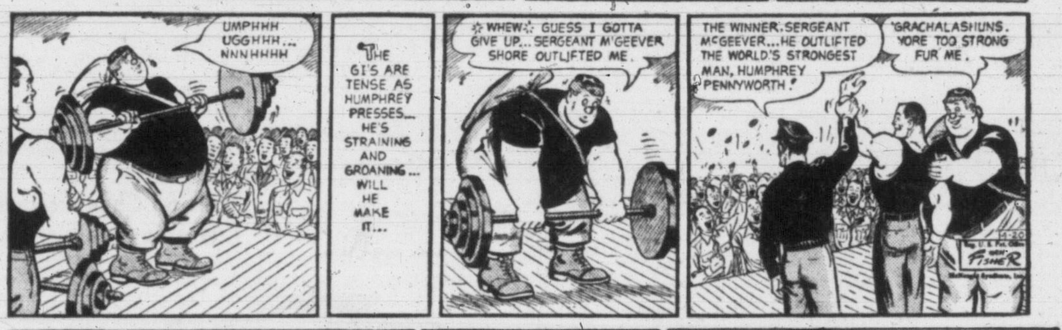

BUZ SAWYER

Four Big Problems Faced Williston Tells Teachers

VANCOUVER (CP) — Ray Williston, newly appointed B.C. minister of education, outlined four major problems facing his department to the 35th annual B.C. Teachers' Federation convention Monday.

"We're going to tackle them at once," the minister told 750 provincial delegates.

He listed problems as school finance; teacher training, including co-ordination of Normal School course with UBC teacher training; reorganized and updating the curriculum; and school construction.

The minister added that "we plan to reorganize the Education Department into six distinct fields. He listed the fields as: 1, chief inspector of schools to be appointed with a wider authority; 2, teacher training; 3, adult education; 4, administration—plan new schools; 5 registrar—to deal with certification; 6, comptroller—to co-ordinate finance.

Mr. Williston also disclosed a nine-man co-ordinating board will be appointed, consisting of the six field heads outlined above; Harold Campbell, superintendent of education; J. F. K. English, assistant superintendent of education; and the minister.

Some 3,000 of the 7,000 teachers in the province are attending the four-day convention from all points of B.C.

NO WARNING

1954 Style Paul Revere Peters Out

BOSTON (AP) — "Paul Revore" didn't make it Monday.

Rough, cobble-stoned streets and a jouncy horse proved too much for 72-year-old Capt. Luther J. Sands, re-enacting the American patriot's ride of 1775.

Sands collapsed in Charlestown, not far from the start of his ride "to spread the alarm through every Middlesex village and farm."

If Sands really had been Revere, the embattled farmers of Lexington and Concord would have been caught by the British redcoats peacefully in their beds.

The captain started at 10 a.m. from Paul Revere House in North Square, Boston's north end. With him went two mounted escorts, like Sands members of the National Lancers. The Lancers are an honorary military organization which turns out annually April 19.

But Capt Sands' escort set too brisk a pace for their 72-year-old colleague. Before they had gone a mile the captain was starting to wilt. At City Square, Charlestown, he showed signs of wear. On the next leg to Sullivan Square, he quit.

Sands went on to Lexington by automobile and another Lancer finished his ride.

Ottawa to Mark 100th Birthday

OTTAWA (BUP) — Ottawa will start celebrating its 100th birthday July 1.

The actual proclamation of the 100th anniversary will come on Jan. 1, 1955, but events marking the occasion will come in the months before and after.

The first day will be marked by ceremonies on Confederation Square and on Parliament Hill, it was announced Monday.

Mayor Charlotte Whitton will speak on a three-way hookup with Durban, South Africa, and Brighton, England, two other cities which are also celebrating their 100th anniversaries this year.

Activities will include an industrial month, an old home week, winter sports and re-enactment of historical events.

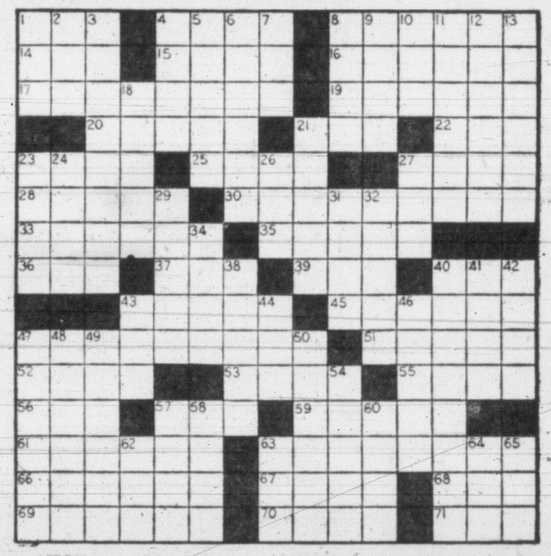

ACROSS
1 Exclamation after a home run
4 Prussic ——
8 National League player
14 Ordinal suffix
16 —— Lisa
16 Girl's name
17 Fixed salaries
19 National League player
20 Gateway of a Shinto temple
21 Ike's former command
22 Of the sea: Abbr.
23 Assassinated
25 Stan Musial, for one
27 Diminutive suffix
28 Biblical prophet
30 Former Red magazine
33 Bedecks
35 Turns to radio program
36 Practice witchcraft on: Colloq.
37 Political party
39 Nothing
40 —— Paulo, Brazil
43 Heard around Honolulu
45 Brave ones
47 Philadelphia ball players
51 Bronx Bombers
52 Mine: Spanish
53 Girl's name
55 Spanish house
56 Freudian subject
57 A thing: Law
59 Sudden attack
68 Gardener ——, cartoonist
69 Apocrypha book
70 Become achrymose
71 Mend clothes

DOWN
1 Answer to "my darling daughter"
2 Ex-manager of 11 Down
3 Chicago team
4 Abbreviation for two continents
5 Resembling a volcanic peak
6 Cleveland player
7 Legal officers
61 Fenway athletes
63 Manages
66 Wrinkle
67 Basso Pinza Abbr.
8 Department: Abbr.
9 Hodgepodge
10 Beetle
11 National League players
12 Broad acres
13 Village officers in Canada
18 Force
21 Man's name
23 Ruler in Teheran
24 Vein of metal
26 Crimson
27 Feminine suffix
29 A point of view
31 Lass
32 Mitigate
34 Chimney residue
38 Philadelphia team
40 Washington team
41 Big boats
42 Greek peak
43 Messrs. Jolson and Smith
44 Twenty-point Canasta card
46 Indianapolis contestant
47 Punish by fine
48 Babesball's Bengals
49 Descriptive of Klansmen
50 Take a nap
54 Tugboat ——
57 Girl's name
58 Letters for crossing out
60 Traffic sign
62 Patriotic group
63 Sect. of Defense's initials
64 Robert E.
65 Adage

ANSWER TO PREVIOUS PUZZLE

W	A	L	T		G	A	P	E	S		S	T	A	D
A	S	O	R		A	R	A	R	A		P	U	M	A
S	T	R	A	W	B	E	R	R	Y		E	R	A	L
P	I	N	C	H	B	A	R	S		H	E	N	R	I
			K	I	L	L			T	A	C	T		
A	C	H	E	N	E		B	L	O	W	H	A	R	D
C	H	A	R	Y		P	R	A	N	K		B	E	E
E	O	N	S		S	A	U	C	Y		S	L	A	B
R	I	D		A	I	S	N	E		T	H	E	D	A
B	R	O	N	X	Z	O	O		K	A	I	S	E	R
		R	O	L	E			K	I	L	N			
E	A	G	R	E		P	H	O	T	O	G	R	A	M
D	R	A	W		M	A	I	D	E	N	L	A	N	E
G	I	N	A		A	L	T	A	R		E	N	O	S
E	A	S	Y		D	E	S	K	S		D	A	N	A

Grand Convention of Native Sons And Daughters Here Friday, Saturday

Delegates from up-Island and Lower Mainland points are scheduled to converge on Victoria this week for the grand post convention of the Native Sons and Native Daughters of B.C., Friday and Saturday.

Grand Factor Magnus Colvin of Post No. 10, Duncan, will direct sessions of the Native Sons in the upper Knights of Pythias Hall, 723 Cormorant Street with Grand Factor Miss Nancy Ritchie of Post No. 1, Vancouver, in charge of meetings of the Native Daughters in the lower hall.

George Gregory, Victoria MLA will address a banquet and dance in the Golden Slipper Ballroom, 1318 Broad Street, at 7 p.m. Friday. The convention closes Saturday with a tea.

Committee in charge comprises Mrs. J. King, Mrs. C. Davies, Mrs. J. Currie, Mrs. Boyd Brown, Mrs. R. G. Creech, Miss M. Andrews, W. J. V. Church, A. Loat, H. Stamford and R. G. Creech.

Fastest steamship crossing of the Atlantic was by the American liner United States in 1952, three days, 10 hours, 40 minutes.

TODAY'S QUOTATIONS

Compiled by A. E. Ames & Co., T. R. Burns & Co. Ltd., Hagar Investment Ltd., James Richardson & Sons, Investment Dealers' Assn., W. C. Pitfield & Co. Ltd., and Hugh Mackay & Co.

VANCOUVER—NOON

OILS	Bid	Asked
Altex	56	
Amalgamated	5	10
Anglo-Cdn	500	520
A.P. Con	32	35
Brital Pete	420	425
British Pete	4⅞	
Cdn Atlan	570	
Catrl Ldue	700	710
Chamberlain	18	19
Charter Oil	150	160
Del Rio	188	
Fed Petrol		480
Gas Explor	63	65
Gen Petrol	650	700
Gen Petrl A	650	700
Hargal Oil	5½	
Long Island		13
McD Segur		20
Mercury	11	12
Merrill	770	790
Midwest	150	152
Mill City	27	28
New Super	365	385
Okalta	170	
Pacific Pete	10⅜	
Peace River	775	800
Roxana		20
Royal Cdn	10½	12
Royalite		12¾
Share Oil		9⅞
Spooner Oils	20	
Stanwell	80	90
Sunset Oils	30	—
Trans Mt.	76½	
Triad	335	345
United	120	
Vanalta	15	20
Vantor Exp	46	47
Yank Princ	88	90
York Oil	12	14
MINES		
Am Standard	12	14
Beaver Lodge	65	70
Bralorne	350	370
C Collieries	915	
Can Cariboo	3	6
Cariboo Gld	90	100
Colemn Col A	15	
Do B	16	20
Cronin Bablne	6	7
Dorreen	5½	6½
Estella	73½	74½
Gnt Mascot	51½	53
Golconda	16	25
Goldfields U	44	45
Grandview	16	25
Hamil	13½	14
Highland B	31	35
Indian	6	6½
Isl Mountain	35	40
Kootenay BM	3	4½
Mackeno	44	46
Nat Exp	28	31
Pac Nickel	68	70
Pioneer Gld	183	190
Prem Border	5¼	5½
Privateer	2½	4
Quat Copper	16⅜	18
Red Hawk	2	3
R Athabasca	132	138
Rexspar	95	105
Sheep Creek	65	75
Silbak Prem	10	12
Sil-van Cons	11	13
Silver Ridge	9	10
Silver Stand	85	88
Spud Valley	2	
Taylor Brdg	39	40
Utica		15
Vananda	1½	2
Van Roi	3½	4
W Explor	27	32
W Tungsten	60	70
INDUSTRIALS		
Alberta Dist	175	185
Do VT	170	
BCE 4¾%		101
BC For Prod		6⅝
BC Power A	21	
BC Tel		38⅜
Capital Est	27	28¼
Coast Brew	410	420
C Zellerbach	45½	45¾
Growers W	165	
Int Brew	450	465
HR MacM A		70¼
Neon Prods	18½	—
Pacific Coyle	90	—
Sidney Roof	19	—
Sun Pub	34	
West Pap A	15¼	15¾
Do B	15	15½

NEW YORK—CLOSE

Allied Chemicals	87⅛
American Can	40¾
American Smelter	34¾
American T & T	164½
American Tobacco	62
Anaconda Copper	34⅝
American H Prducts	32½
Beth Steel	61¼
Chrysler	60⅝
Corn Products	73¾
Douglas Aircraft	112
Du Pont	123⅞
Eastman Kodak	57¾
Gen Electric	111½
Gen Foods	62
Gen Motors	67⅞
Goodyear Tire	61¾
Gulf Oil	57¼
Inter Harvester	30½
Inter Paper	66
Inter T & T	17
Inter Nickel	39⅞
Johns-Manville	63¼
Kennecott Copper	77⅛
Loew's Theatre	13½
Northern Pacific	57⅝
Procter & Gamble	76¾
Radio	27¼
Republic Steel	50⅜
Standard Calif	61
Standard NJ	86¾
Sears Roebuck	63
Sunray Oil	20⅛
Socony Vacuum	42½
Texas Corp	69⅝
Union Carbide	76⅛
United Aircraft	34⅞
US Steel	44⅜
Westinghouse Elec	63½

MONTREAL-TORONTO INDUSTRIALS

	Bid	Asked
Abitibi Com	20⅛	20¼
Do pfd	25	25¼
Acadia Atlan	7¼	7⅜
Do A	19½	20
Do pfd	102	
Algoma Steel	43⅛	43½
Aluminium	55¼	55½
Do 5¼% pf	106½	107
Anglo-C Pulp	26¾	27
Do pfd	51¾	52½
Anglo-Nfld D	9¼	9½
Argus Corp	14⅜	15
Do pfd	90	
Asbestos Cor	28⅞	29
Ashdwn Hd B	16	16¼
Atlas Steel	12⅜	12½
Bathurst A	45¼	46¼
Beatty Bros		6¾
Bell Tel	41¾	42
Brazil Trac	7⅞	8
B-A Oil	23⅜	23¾
BCE 4% pfd	88½	90
Do 4¾% pf	100	100
Do 5% pfd	52	52¼
BC For Prod	6½	6¾
BC Packrs A	15	—
Do B	10	
BC Power	20⅞	21
Brown Co	11¾	11⅞
Do 1st pf	99	99½
Do 2nd pf	50	50⅝
Bruck Mils A	11¼	—
Do B	410	
Bldg Prod	38	39
Burlingtn St	20½	21⅞
Burns Co A	58	
Do B	45¼	46½
Brrd Dry A	7⅛	8
Cda & D Sug	19	19¾
Cda Cement	92½	93½
Do pfd	28½	
C Iron Fd	20¼	20¾
Cda Malting	56¼	57½
Cda Packrs A	38½	40
Do B	32¾	33
Cda Perm	65	65¾
Cda Steamsh	24	
Cdn Brew	24¾	25
Cdn Canners	23¾	24
C Car & Fdy	17	17½
Do A	19½	20
Cdn Celanese	20⅜	21
Do $1.00 pfd	19¼	21
Do $1.75 pfd	32	33
C Chem & Cel	7⅝	8
Cdn D & Dk	50	51½
C G Invest	25¼	25½
C Indus	45	45¼
Can Loco	16	17
Can Oil	15¾	16
CPR	24¼	24⅜
C Vickers	19¼	19⅝
C W Lmber	10⅝	11¾
Westinghse	68¾	69
Chat Steel		5¼
Do pfd	5⅛	6
Chrysler	59	60
Cock Plow	8⅞	8½
Con M & S	26⅝	26⅞
Corby's A	11¼	11⅝
Con Gas	19¾	20
Con Paper	47½	47¾
Do B	10¾	11¼
Cos Imperial	9⅞	10½
C Zellerbach	45⅛	45¾
Davis A	15⅝	16
Seagrams	28	28⅜
Dm Bridge	16	16¾
Dm Engineer		22½
Dom F & S	13¾	14
Do pfd	101½	—
Dom Glass	39	40
Magnesium	11⅞	12½
Dom S & C	11½	11¾
Dom Stores	21	
Dom T & C	8¾	8⅞
Do pfd	23	23½
D Textile	6¾	7
Donahue	18¼	18¾
Dow Brew	24½	24¾
Eddy Ppr A	24¾	25
Electrolux	9⅝	10⅛
Estabrks pf	19¾	20½
F Players	23½	23¾
F Farmer	21½	22
F Grain	19½	20
Fleet Mfg	165	170
Ford Can A	93¼	93¾
Fraser Co	17⅞	18¼
D pfd	102	102½
Gat Power	23½	23¾
Do 5% pf	107¼	108
G Dynamics	40½	41
G Motors	66	66¾
G S Wares	15½	15¾
Do pfd	101½	103
Goodyear	119	122½
Do pfd	50½	52⅜
G L Paper	22⅞	23¼
Do A pfd	52	52⅜
GW Coal A	8¾	9
Do B		7⅞
Gypsm L & A	38⅞	39½
Tran-Can C	410	443
Tri-Tor	69	—
Hmltn Brdge	21	
Hmltn Cottn	18	19¾
Hrdng Carpet	8	8⅜
Hayes Steel	35	36
Howrd Smith	22¼	22¾
Imperial Oil	33¾	34½
Imperial Tobc	9⅝	9¾
Do 4% pfd	6⅞	7
Indust Accep	39⅝	39¾
Inter Brnze	300	395
Do pfd	15¾	16
Inter Mtls A	32¾	33
Inter Nickel	38¾	39
Inter Paper	64	65
Inter Petrol	26	26⅛
Inter Utilities	29¼	29¾
Kelvinator	23	23⅞
Labatts	19½	19¾
Lk of Woods	30	
Lang	11¼	11½
Laura Secrd	15	15½
Loblaw A	41	41½
Do B	46	46½
Lndn Hsy A	375	490
McMillan B	19½	20
Maple Lf Mill	8¾	9
Massey-Harris	8⅜	8½
Maxwell	455	475
McC Front	33¼	33⅞
Do pfd	96	
Mrcury Mill	155	160
Milton Brck	200	210
Mod Cntnrs	11½	13
M & O Paper	32⅝	33
Monarch Knit	7	7½
Montreal Lo	15½	16⅞
Moore Corp	27	27½
Nat Drug	10⅜	10¾
Do pfd	12¾	13
Nat Grocers	10	10¾
Nat Hsry A	6	7⅝
Do B	6	7
Nat Stl Car	25	25½
Niagara WW	35	35¼
Ogilvie Flour	31¼	31¾
Ont Steel	23½	24¼
Orange Crh	375	400
Page Hersey	63	64
Penmans	40¼	42
Powell River	29½	29¾
Power Corp	37¾	38
Press Metals	7⅞	8⅝
Price Bros	35	35½
Ryrsd Silk A	12	12½
Do B	325	425
Russell Indrs	17⅝	18
St Law Corp	46½	47⅜
Shwngn com	39¾	40½
Shea's Br B	30	
Sick's Br VT	26½	27
Slrwd Drs A	10¼	10⅝
Simpson's	17⅜	17½
Southam Co	32	33
Std Paving	22½	23
Stanley Brk A	7¼	7⅝
Stedman	19	19½
Steel of Cda	31½	31¾
Supertest cm	18	
Tamblyn	40	41
Taylor Prsn	10¼	
Do pfd	11⅝	
Tip Top Tlr	20	23
Trdr Finan A	36	36¼
Do A	34½	36
Union Gas	36⅞	37
Utd Corp A	30⅛	
Do B	14	14¼
Utd Fuel A	60	60½
Do B	26¼	27
Utd Steel	11⅝	12
Hiram Wlkr	55¼	55¾
Westeel	21½	22
Wstn Cda Br	18¼	19½
Wtn Grocer	72½	75
Do A	35	36
George Wstn	38	38⅜
Do pfd	100	100½
Wpg Gas	9¼	9½
York Ktg A	215	250
Zeller's	23	24¾
CIF	707	
BANKS		
Montreal	39½	39⅝
Nova Scotia	43½	44
Toronto	43¼	44
Commerce	34⅛	34⅜
Dominion	33	34
Imperial	38	38¼
Royal	42¼	42¾

TORONTO MINES

	Bid	Asked
Akaticho Yk	81	85
Amalg Lrdr	15	15½
Americn YK	19	19½
Anacn Lead	305	315
Ankeno	9	9¾
Armistice	15	15
Ascot Metals	49	50
Aumacho	17¼	18¼
Aumaque	11	12
Aunor	205	210
Bagamac	13	13½
Barnat	115	120
Barvue Mns	154	155
Barymin	195	200
Beaver Lodge	17	18
Bellelerre	360	400
Bevcourt	23½	25
Bibis Yukon	11½	12¾
Bobjo	28	28½
Bonville	17	19
Bralorne	370	385
Brewis RL	8¾	9
Broulan	175	180
Brunswick	950	960
Buffadison	5½	6
Buffalo Ank	63	70
Buffalo Can	17	20
Buffalo RL	4⅛	4⅞
Bulolo	615	625
Callinan	14½	15½
Campb Chib	277	
Campb R L	770	790
Can Malartic	41	45
Cariboo Gold	90	95
Carnegie	35	40
Cassiar	635	645
Castle Tre	250	265
Cent Patric	70	80
Cent Porcup	16	19
Chem Rsrch	172	175
Chesterville	55	58
Chimo	116	120
Chro M & S	270	290
Citra-Lartic	6	6¾
Coch Willans	72	75
Coast Copr	100	115
Colomac YK	4	4½
Coniaurum	42	47
Con Dis YK	200	204
Cons Howey	250	255
Conwest	335	345
Croiner Pers	270	290
Deldona	24	25
Delnite	110	120
Detta Mnrals	16	17
Dome Mines	16⅛	16⅝
Donalda	44	48
Duvex	17	18
E Malartic	252	255
East Rim	105	110
E Sullivan	420	430
Eastern Mtls	82	83
Elder	53	57
Emerald	20	24
Estella	23	24
Eureka	87	88
Falconbridge	16	16½
Frobisher	465	470
Geco	880	910
Gt Yllwknfe	825	830
Gods Lake	36	36
Goldale	74	76
Gldn Mnitu	166	174
Goldcrest	15½	17
Goldora Mns	4¼	4⅝
Goldfields U	46	47
Gul Lead	7½	8
Grhm Bous	27	30
Gunnar Gld	950	955
Hallnor	290	310
Hard Rock	14	15
Harricana	30	32¾
Hasaga	16½	17
Headway	15	15½
Heath Gold	8½	9
Heva	4¼	5
Hghlnd Bell	34	35
Hollinger	15¼	15⅝
Homer Ykon	22	23
Hosco	5½	6
Hudson Bay	44½	44⅞
Indian	4⅛	5
Inspiration	271	273
Iso Uranium	64	68
Jacknife	6¼	6⅞
Jack Waite	8	9¾
Jaculet	10	11
Jellicoe	5½	6½
Joburke	11	12
Joliet Quebc	36	38
Kayrand	6¼	7
Kedd Addisn	18⅛	18⅜
Kerr Lake	35	40
Keyboycon	10	10½
Kirk-Hud By	73	79
Kirkland L	40	43
Labrador	900	940
Lk Dufault	67	70
Lk Lingman	15	17
Lake Osu	18½	20
Lakeshore	570	575
La Luz	148	155
Lamaque	395	415
Lo Cadillac	5¼	7
Lavalie	7½	8½
Leitch Gd	65	70
Ltl Lng Lac	77	86
Lomega	9⅛	9½
Lorado	44	47
Louvicourt	18	19
Lynk YK	8½	10
Macassa	158	164
McDonald	57	59
Macfie Exp	11	17½
Mackeno	44	48
McL Cksht	138	140
Madsen RL	168	170
Magnet	6½	8
Mal Gldflds	136	140
Man & Estrn	3	3½
Maralgo	6½	8
Marcus	9½	11
McIntyre	63½	64⅛
McK RL	38	39
McMrmc RL	7½	9½
McWatters	11	12
Mentor Exp	355	400
Min Corp	12½	12⅝
Moneta	41	45
Natnl Exp	27	30
Negus	10½	13
Nes Labine	162	170
Nw Columet	68	70
New Delhi	100	102
Nw Dicknsn	275	280
New Goldvue	16	17
Nw Hgh Mal	8¼	8¾
New Jason	5½	8
Nw Laguerre	7	8
Nw Lrdr U	110	113
Newlund	18	20
Nw Marlon	6½	8
New Mosher	110	112
Nipissing	150	160
Nisto	8	9
Noranda	67½	69
Norlartic	12½	14
Normetals	275	280
Nr Denison	44	46
North Inca	8½	9
O'B Gold	61	64
O'L Mal	14½	15
Ogm Rckind	10	11½
Ont Pyrites	80	82
Osisko Lk	44	48
Pam Porc	67	70
Paymaster	37	40
Pd Oreille	500	560
Perron Gd	27	35
Pickle Crow	112	117
Pion Gold	180	186
Placer Dev	29½	30
Pow Ropyn	60½	69
Preston	285	295
Que Copper	85	87
Que Labrdr	11	12
Que Manitou	75	85
Queenston	23	26
Quemont	17½	17¾
Radiore	74	75
Red Pop Gd	21	21½
Rvs Macd	160	190
Regcourt	4	4½
Rix Atha	134	136
San Antonio	153	155
Shawkey	7¼	8½
Sheep Creek	68	78
Shrt Gordn	415	420
Sigma	565	625
Silanco	14½	16
Silv Miller	114	117
Silv Stndrd	85	88
Siscoe	38	42
Star Olsen	11½	13
Steeloy	6½	7
Steeprock	840	850
Sullivan	226	230
Sylvanite	111	115
Tk Hughes	220	225
Thompson-L	15	16
Trans Res	37	42
Un Asbestos	395	400
Un Keno Hl	655	700
Up Canada	115	120
Ventures	18	18¼
Waite Amulet	12	12½
Wst Ashley	16½	18
Wiltsey-Cogh	6½	7
Wnchstr Lrdr	6½	7
Wrt Hargrvs	176	177
Yale Lead	31	35
Yelwkfe Br	134	138
Yukeno	17	19

TORONTO OILS

Sales		High	Low	Close
1200	Acme			19
2400	Albermont	118	111	115
4000	AP Cons	36	34½	34½
5500	American Leduc	31	29	30
50	Amurex			11½
1842	Anglo Canadn	515	510	510
1710	Bailey Selburn	475	465	465
7000	British Empire	32	30¼	31
800	Britalta	430	415	415
50	Calgary & Edm			12¾
700	Calvan Cons	500	495	495
4300	Can Collieries	925	905	905
400	Can Oil Lands	390	385	385
7647	Can Southern	1000	975	1000
500	Can Admiral			41
600	Can Atlantic	580	570	580
500	Can Decalta			70
11300	Can Devonian	179	175	178
100	Can Oil			16¾
2733	Can Pipeline	152	146	146
300	Can Williston			295
1900	Central Leduc	209	200	200
1030	Charter Oils	155	145	145
4500	Cons Allanbee	18	17	18
6000	Cons Peak	17	15	16
200	Dalhousie			20
2000	Del Rio	186	183	186
500	Devon Leduc			178
700	Dragon			30½
2600	Duvex	17	16½	16½
878	Fargo Oil	197	195	195
1400	Federated Pete	460	455	455
600	General Pete A		—	675
200	Great Plains			14⅞
850	Home Oil	925	910	925
1920	Inter-Prov Pipe	25¼	25	25
3000	Jet	18	16½	16½
100	Jupiter			186
2000	Kroy	150	142	142
7000	Landover Oil	10	9¼	9¼
1500	McD Segur	17	16	16
5000	Marigold	48	45	45
1000	Mid Continent			47½
11745	Merrill Pete	790	770	775
2000	Mill City	28	27½	28
1500	National	156	148	154
1900	New Brit Dom	240	233	240
11600	New Devon	17¾	17	17
3500	New Pacalta	—	—	5½
1100	New Superior	—	—	380
500	Norpax			11½
400	Nrth Canadian	215	214	214
50	North Star			7¼
200	Okalta	—	—	172
500	Pacific Pete	—	—	11
1700	Pan Western	—	—	43
1200	Peruvian Oil			95
19100	Petrol O & G	57	53½	56
1200	Ponder	129	125	129
18000	Reef Pete	11	10	11
3375	Rio Prado	65	64	65
9000	Roxana	18	17½	17½
70	Royalite	12½	12	12
1000	Rundle			11
1020	Sapphire	170	165	165
3675	Scurry	135	130	132
1400	Security Free	191	190	190
500	Spooner	—	—	23½
550	Trans Empire			216
9600	Trans Era	62	60	60
885	Trns Mountain	27¼	26¾	26¾
2000	Trend			11
6670	Triad	345	335	345
4200	United	125	120	125
1200	West Leaselnds	520	515	520
10300	Wilrich	64	63	63

Investment Funds

(Net-basis quotations provided by James Richardson & Sons.)

	Bid	Asked
Balance Mutual	404	444
Can. Invest. Fund	644	707
Commonwealth Inter.	535	588
Corporate Investors	601	653
Diversified Securties A	1250	
Do B	270	290
Grouped Income	507	554
Leverage of Canada	386	424
Mutual Accumulation Fund	410	445
Mutual Income Fund	367	399
Resources of Canada	543	597
Trans Canada A	1980	
Do B	1975	
Do C	410	440

Home Oil Triples 1952 Net Profit

CALGARY (CP)—Home Oil Co. Ltd., had net earnings in 1953 of $1,898,513, or 81 cents a share, compared with $605,966 or 27 cents a share, in 1952.

STOCK EXCHANGE SUMMARIES

Western Oils Join Downside

TORONTO (CP)—Prices were lower in slowly increasing activity toward the close of today's stock market session.

Western oils slipped a little to join the other groups' lower trend.

Utilities led the lower industrials move with a 10-to-1 ratio of losses over gains. Steels were a standout with Westinghouse up $2.

New Superior's 10-cent loss was the western oils' largest but several other issues joined the lower trend and the number of gains was slowly decreasing.

Base metals led the mining groups down with a 50-cent loss by Hudson Bay heading the retreat. Golds were off in all categories and uraniums showed slight strength in light trading.

Closing Averages

Dow Jones closing stock averages:

30 industrials	311.91, up 0.13
20 rails	101.56, off 0.42
15 utilities	56.57, off 0.16
65 stocks	116.06, off 0.18

Shares: 1,860,000.

Montreal closing averages:

Industrials	195.20, off 0.09
Utilities	102.60, off 0.06
Golds	58.76, off 0.60
Pulp, Papers	878.38, off 0.99

Shares: 230,000.

Toronto closing averages:

Industrials	334.29, off 0.77
Golds	73.54, off 0.98
Base Metals	149.70, off 0.77
Western Oils	99.43, off 0.33

Shares: 1,878,000.

GRAIN

WINNIPEG

WINNIPEG (CP)—Moderate export interest in flax was the only feature in trade today on the Winnipeg grain exchange. Prices showed some hesitation in response to the easier tone of U.S. markets.

Overnight export loadings of Canadian wheat included: Malta 380,000 bushels, Brazil 370,000, Israel 370,000, The Netherlands 380,000, Switzerland 106,000, Ecuador 55,000 and a small parcel to Colombia.

Lakehead prices for top grades of Class Two, IWA and domestic wheat were up ⅛ cent except Class Two durums which were unchanged.

	Open	High	Low	Close
Oats—				
May	71¾	71¾	71⅝	71⅝
July	69¼	69⅜	69⅛	69⅛
October	68¼	68⅜	68¼	68⅜
Rye—				
May	91¼	91¼	89⅝	89⅝
July	91⅛	91⅛	89⅞	89⅞
October	91⅞	92½	90⅞	91¼
Barley—				
May	91⅛	91¼	90⅞	91
July	89¾	89¾	89⅜	89⅝
October	87⅞	88	87⅝	87¾
Flaxseed—				
May	298¼	300	297	297½
July	299	301	298¼	299
October	283	284¼	281½	282¼

Cash Grain Close

Oats—No. 2 cw 73⅜.
Barley—No. 3 cw, 6 row 96.
Rye—No. 2 cw 89⅝, track 89⅝.
Flax—No. 2 cw 292½, track 297½.

CHICAGO

CHICAGO (AP)—Soybeans today crossed the $4 mark on the Board of Trade for the first time since 1948, but in general the grain market had a decidedly weak tone.

Wheat weakened in the absence of export demand and approach of the harvest season.

Wheat closed ¾-2¼ lower, May 2.14⅛-¼; corn ¾-1⅛ lower, May 1.52½-¾; oats ¼-⅝ lower, May 76⅛-76; rye 2¼ to 3 cents lower, May 1.04¾; and soybeans 1¾ to ⅜ cents lower, May 3.96-3.95½.

	Open	High	Low	Close
Wheat—				
May	214	215¼	212¾	214½
July	212	212½	210½	210⅞
September	215¾	215⅝	213¾	214
Corn—				
May	153	153¼	152⅝	152½
July	153¾	154¼	153⅛	153¼
September	152	152	151	151¼
Oats—				
May	76⅜	76⅝	75⅞	76⅛
July	72⅝	72⅞	72¼	72⅝
September	72⅛	72½	72	72
Rye—				
May	106¼	106¾	102½	104¼
July	109	109¾	105¾	107¼
September	112½	112½	108¾	110¾
Soybeans—				
May	393	402	391	396
July	390	397¾	387	391½
September	295	299¼	291½	292½

Rails, Motors Lead Wall St. Stocks Down

NEW YORK (AP)—Railroads and motors turned the stock market downward today as early gains by top-quality industrials faded.

Motors, farm implements, chemicals and carriers began to pressure the entire list into lower ground. Utilities, aircrafts and radio-TV stocks held steady. Steels, distillers, airlines and oils were mixed. Mail order houses and copper mining companies were firm.

Canadian stocks showed little change. International Nickel gained ⅛.

Canadian issues on the American stock exchange gave a mixed appearance. Royalite Oil advanced ⅛ and Giant Yellowknife dropped ¼.

Van-Tor Advances, Mid-West Gas Slips

Van-Tor advanced 1½ cents on 22,500-share volume during a dull forenoon session of the Vancouver Stock Exchange today. Noon quotation was 46-47.

Mid-West Gas slipped 3 cents from its high of 1.55 as 4,900 shares were traded. Noon quotation was 1.50-1.55.

Hamil Lead gained 1½ cents, to 14½, on 3,000 shares. Noon quotation was 13½-14.

Indian Mines held fast at 6 cents while 15,000 shares changed hands. Noon quotation was 6-7.

Talk of Cheap Money Keeps London List Firm

LONDON (Reuters)—London stock exchange today continued generally firm under the lead of British government securities, where sentiment still was influenced by talk of cheaper money and week-end reductions in rediscount rates in the United States.

Financial Times index of stocks: 144.9, up 0.6.

Closing prices: Babcock & Wilcox 56s, Boots Pure Drug 24s 9d, Canadian Pacific $44⅝, Central Mining 29s 3d, Courtaulds 27s 6d, Hudson's Bay Co. 11k 6d, Imperial Chemical 59s 9d, Imperial Tobacco 53s, Metal Box 71s 4½d, Mexican Eagle 19s 6d, Rand Mines 63s 9d.

Bonds: British 2½s Consols £66⅝, British 3½s War Loans £89 1/16, British Fundings 4s 1960-1990 £101⅝.

WHEN QUALITY COUNTS
Corby's
ROYAL RESERVE
WHISKY

This advertisement is not published or displayed by the Liquor Control Board or by the Government of British Columbia.

Canada's Boom Under Study at Ottawa Parley

MONTREAL (CP)—Canada is taking a long, unofficial look at her natural resources this week.

The country that has become known as a place of endless resources is taking time out to discuss just how far the boom can go.

Some 50 organizations from coast to coast will take part in the talks which begin at Ottawa Thursday. And the delegates have been assured of plenty of material for discussion.

All of Canada's basic industries, with the exception of mining, will be under the eyes of the experts at some time during the two-day meet. Officials point out that such an examination of basic policies toward natural resources hasn't been attempted in 47 years.

Trade Minister C. D. Howe will open the conference Thursday and Prime Minister St. Laurent will address the group on the final evening.

Softer Tone Rules On Montreal Board

MONTREAL (CP) — Stock market prices were generally softer in quiet trading today.

Miscellaneous industrials, utilities, papers, steels and senior oils moved to lower ground. Narrowly mixed were beverages and senior metals.

Mines drifted off slightly. Western oils leaned forward with Anglo-Canadian up 15 cents and Canadian Southern ahead 25 cents.

$ EXCHANGE

VICTORIA—Banks buying United States cash and cheques at 2¼ per cent discount; selling U.S. cash at 1¾ per cent and U.S. cheques at 1½ per cent. Silver is unchanged at 5 per cent discount.

NEW YORK—Canadian dollar worth $1.01 25/32 U.S. Pound sterling worth $2.81⅞.

MONTREAL—U.S. dollar worth 98 9/32 cents Canadian. Pound sterling worth $2.77 1/16.

AT ALL FINE SHOE REPAIRERS

What will you have by 1969...

Ever considered what your financial position will be fifteen years from now . . . by 1969?

Just how much of your income do you think you can save? 5%, 10%, 15%? Many "budgeteers" say that the average person may be able to save 10%. We don't know how right they are, but we do feel that most people want to save something.

Put yourself in the shoes of an average man of moderate means. You will own a car . . . probably a recent model . . . your home will be well furnished, and you may be paying off a mortgage. But over and above this, you may feel that you can save at least $500 a year and still live comfortably.

Now, what will you have by 1969?

By just "saving" $500 a year, putting it in the cookie jar . . . you will have $7,500. By putting it into a savings account at 2% you'll have over $8,800.

But suppose instead you invest your $500 a year in "blue chip" securities at an average yield of 4% . . . a conservative return under present conditions . . . you may be surprised to know that your $7,500 of savings will grow by over $2,900 . . . and you'll have over $10,400 by 1969. Quite a difference, isn't it.

But to get started on such a programme requires more than just picking securities out of a hat and buying five hundred dollars worth each year. It means having a personalized programme drawn up for you. It means a programme designed to fill your wants and meet your requirements. It means a periodic security checkup to maintain quality and balance. It's a specialized job for somebody . . . somebody with experience. That's where we come in.

Perhaps you'd like to have a chat with us . . . you will be welcome in any of our offices either personally or by mail.

A. E. Ames & Co.
Limited
Business Established 1889
Royal Trust Building, Victoria
Telephone E 4171

TORONTO MONTREAL WINNIPEG VANCOUVER CALGARY
NEW YORK LONDON, ENG.

NEW ISSUE

$500,000
(10,000 shares)

White Hardware Limited

(Incorporated under the laws of the Province of Ontario)

$2.80 Sinking Fund First Preference Shares
(Par value $50 per share)

Preferred as to dividends and capital. Entitled to fixed cumulative preferential cash dividends (which will accrue from April 26, 1954) as and when declared by the board of directors at the rate of $2.80 per share per annum payable quarterly. Redeemable at any time in whole or from time to time in part on at least 30 days' notice at $51 per share together with all unpaid and accrued dividends thereon. These $2.80 Sinking Fund First Preference Shares when issued are to be entitled to the benefit of a Sinking Fund commencing May 1, 1955. The preferences, rights, conditions, restrictions, limitations or prohibitions attaching to these $2.80 Sinking Fund First Preference Shares are more fully set out in the prospectus.

Transfer Agent and Registrar
Montreal Trust Company, Toronto, Montreal, Winnipeg and Vancouver

A prospectus will be furnished promptly on request.

The Company has made application for the listing of these $2.80 Sinking Fund First Preference Shares on The Toronto Stock Exchange.

We, as principals, offer these $2.80 Sinking Fund First Preference Shares subject to prior sale and change in price, if, as and when issued and accepted by us and subject to the approval of all legal matters on our behalf by Messrs. Fraser, Beatty, Tucker, McIntosh & Stewart, Toronto and on behalf of the Company by Messrs. Tory, Miller, Thomson, Hicks, Arnold & Sedgewick, Toronto.

Price: $48 per share flat, to yield 5.83%

It is expected that interim certificates will be ready for delivery on or about April 26, 1954.

Gairdner & Company Limited
Walwyn, Fisher & Co.
Bankers Bond Corporation Limited

EATON'S
Half-Day SPECIALS

Clearance Lines — Limited Quantities
Shop Early to Be Sure of Sharing the Savings!
Please, No Telephone or Mail Orders

Boys' Oxfords, Ordinarily 6.95
Sturdy moccasin vamp oxfords of brown kip leather with thick red lug rubber (tractor tread) soles that will stand up under plenty of hard wear. Sizes 1 to 5½.
Half-Day Special, pair 4.79
EATON'S—Family Shoe Centre, Second Floor

Marquisette Panels, Ordinarily 2.29
Sheer rayon marquisette panels in soft ivory shade that will blend with almost any colour. Buy several Wednesday morning at this special low clearance price! Size about 42x81 inches.
Half-Day Special, each 1.49
EATON'S—Draperies, Second Floor, House Furnishings Building

Printed Seersucker, Ordinarily 79c
Washable cotton seersucker that requires little or no ironing. Choice of floral or novelty prints on attractive background shades. 36 inches wide . . . suitable for dresses, sun suits, etc. Half-Day Special, yard 44c
EATON'S—Fabrics, Third Floor

Boys' Windbreakers, Regularly 6.95
Heavy cravanette cotton windbreakers grand for boys' spring wear. Waist-length style with full zipper closing, two breast pockets, elastic waistband and neat-fitting collar. Sizes 6 to 18 in sand colour only. Half-Day Special, each 4.69
EATON'S—Boys' Clothing, Third Floor

Shopping Bags, Regularly 79c
Strong, durable shopping bags made of heavy twine in blue, red or green. Strong, durable bags that are so useful for small parcels. Generous size.
Half-Day Special, each 39c
EATON'S—Notions, Main Floor

Men's Wool Socks, Reg. 79c to 1.50
Nylon, all wool, and wool and nylon socks clearing Wednesday morning at half price! Choice of fancy patterns or plain shades. Navy, brown, grey and green in sizes 10½ to 12.
Half-Day Special, pair 39c to 75c
EATON'S—Men's Hose, Main Floor

Women's Shirts, Regularly 1.95
Clearing at half price Wednesday morning . . . women's "Sanforized" sport shirts. Short-sleeved style with convertible collar. Choice of yellow, white, pink or turquoise. Sizes 14 to 20. Half-Day Special, each 97c
EATON'S—Blouses, Main Floor

Children's Wear, Regularly 1.19 to 9.49
Boys' wear clearing at half price. Included in the group are grey and navy flannel longs, cotton shirts, cotton drill overalls, pullover and cardigan sweaters, denim jeans and cavalry twill three-piece suits. Sizes 4 to 6x in group. Half-Day Special, 59c to 4.74
EATON'S—Children's Wear, Third Floor

Plaid Sport Shirts, Ordinarily 7.95
Rayon and wool sport shirts in bright or conservative plaid designs. Two-way collar style with long sleeves. "Sanforized" . . . small, medium and large sizes.
Half-Day Special, each 5.99
EATON'S—Men's Furnishings, Main Floor

Pillow Cases, Ordinarily 2.89
Fine quality bleached cotton pillow cases, imported from China. Delicate cutwork and embroidery in two floral designs. Suitable for wedding or shower gifts. Standard size.
Half-Day Special, pair 1.99
EATON'S—Staples, Linen and Bedding, Third Floor

Cutlery Sets, Regularly 8.95
Imported from Sweden . . . fine quality stainless steel kitchen cutlery sets. Consists of slicing knife, bread knife, cook knife, vegetable knife, meat cleaver, potato peeler and kitchen fork. Complete with natural wood wall rack.
Half-Day Special, set 4.47
EATON'S—Cutlery, Main Floor, House Furnishings Building

CREAM OF MUSHROOM SOUP
Clark's, 10-oz. tins 2 for 25c
TOMATOES Brentwood Brand, 28-oz. tin 2 for 39c
PEAS York, Fancy, Assorted Size, 15-oz. tin 2 for 29c
EATON'S—Foodateria, Lower Main Floor

In the BARGAIN BASEMENT

Boys' Socks, Regularly 39c
Boys' striped ankle socks made of strong cotton and rayon yarns. Choice of attractive striped effects. Sizes 8 to 10
Half-Day Special 3 pairs 65c

Children's Oddments, Regularly 1.98
Included in this clearance group are overalls, crawlers, snaperalls. A good selection of colours and fabrics. Sizes 1 to 4 in the group. Half-Day Special, each 1.00

Men's Cottonade Pants, Regularly 4.50
Men's pant oddments clearing Wednesday morning! Heavy quality brown and grey check . . . tailored with five pockets. "Sanforized" . . . sizes 32 and 34 only.
Half-Day Special, pair 2.98
EATON'S—Bargain Basement

Store Hours: 9 a.m. to 5 p.m. — T. EATON C°. — Wednesdays: 9 a.m. to 1 p.m.

Weather: Cloudy, Sunny Periods
Details on Page 5

Victoria Daily Times

The Home Paper
TELEPHONE B3131
NIGHT
Circulation (to 8 p.m.) ---- B 3131
Classified (to 8 p.m.) ---- B 3131
Night Editor (to 11 p.m.) B 3135

VOL. 121, No. 93 * VICTORIA, B.C., TUESDAY, APRIL 20, 1954—20 PAGES PRICE: 7 CENTS SATURDAY, 10 CENTS

Peace Hints Heard In Indo-China War

Secret French, Red Meetings Reported

NEW YORK (AP)—An NBC reporter in Tokyo said today that he had been informed "highly secret meetings" are on between French officials and Ho Chi Minh in Saigon in an effort to work out peace in Indo-China.

James Robinson, the radio correspondent, said he had been given the information by a senior member of the native anti-Communist government in Viet Nam.

He added that other "competent" officials had told him that two months ago French Defense Minister Rene Plevin met Communist representatives on an aircraft carrier off Saigon and proposed a peace settlement.

The heart of the Plevin proposal, Robinson reported, was that Ho Chi Minh accept vice-presidency of the country's government under its French-backed leader, Bao Dai.

An NBC spokesman in New York said Robinson has been covering developments in Indo-China. It was not known here when he returned to Tokyo.

U.S. Carrier's Planes Delivered

HANOI, Indo-China (UP)—A United States aircraft carrier has delivered 25 American Corsair fighter planes to Indo-China and they will go into action soon to bolster the shrinking defenses of Dien Bien Phu, it was revealed officially today.

More paratroopers jumped to reinforce the surrounded stronghold which has been reduced to less than three-quarters of a square mile under constant Communist pressure.

The single-seat Corsairs arrived aboard the 15,000-ton U.S. aircraft carrier Saipon, military authorities said.

They are believed to be the powerful 450-mile-an-hour fighter models which proved effective in close ground support against the Chinese Communists in Korea. They thus would be the fastest planes ever used in Indo-China.

A French aviation group of 120 specially trained pilots and maintenance personnel stood by to take over the planes. Officials said they will be ready for action shortly.

The French high command said Brig. Gen. Christian de Castries had completed a radical reorganization of his isolated garrison. Pulling his troops back from several salients, De Castries blocked out a rough circle around five positions for a do-or-die stand against a third mass Communist attack.

11,000 French Fight 40,000 Reds

Packed within the compressed area were 11,000 French Union soldiers, dependent for supplies and reinforcements entirely on parachute drops which must be carefully aimed at the centre of their narrowing defense position.

Against them are pitted at least 40,000 Communist rebels, well supplied and reinforced over bomb-blasted but still open roads leading from the Red Chinese frontier.

The French high command said the consolidation of the French forces in the smaller defense area was carried out during a lull in today's ground fighting. But Red 120 mm. mortars and 105 mm. howitzers harassed the defenders as they dug into their new positions and strung new barbed wire.

With the week-end abandonment of the two French northern outposts, Red gunners were looking down the throat of the garrison in its little, shell-churned valley.

The rebels hold about 30 yards of the now-useless 1,200-yard French airstrip. Another auxiliary airstrip to the south has been criss-crossed with Red trenches.

13 OF 15 INFANTS DIE AFTER HOSPITAL FIRE

READING, Eng. (Reuters)—Only two babies survived today of the 15 newly-born infants dragged from a blazing maternity ward here Easter Sunday, and they are dangerously ill in oxygen tents.

Four more babies died today after doctors had worked all night on the smoke-choked little victims, all of whom had been carried from the burning nursery by nurse Freda Holland.

One child died during the fire, and hour by hour Monday the death toll mounted. By midnight Monday night 10 of the infants, most of them only a few days old, were dead.

Scientists from Scotland Yard have been called in by Reading police to help check the cause of the fire.

FORMAL PROTEST ON MRS. PETROV

Aussie Action Irks Kremlin

SINGAPORE (Reuters)—Third Secretary F. V. Kislitsin of the Soviet Embassy at Canberra refused to tell reporters here today whether he will seek asylum in the west.

The harrassed leader of the three Russians who lost Mrs. Evokiya Petrov to Australian police at Darwin appeared extremely dsitressed.

The embassy official and two couriers hurried through the lobby of Singapore's Raffles Hotel without registering and shut themselves in a small room as reporters hammered at their door.

(Compiled From AP Dispatches)

DARWIN, Australia—Serious diplomatic repercussions between Australia and Soviet Russia loomed today.

Shortly after Mrs. Vladimir Petrov joined her ex-diplomat husband as a refugee from Soviet communism, after Australian police jerked loaded pistols away from two Russian escorts ushering her back to Moscow, Soviet Ambassador Nicolai Generalov lodged a formal protest at the Australian foreign ministry charging "armed assault against diplomatic couriers and detention of a Soviet official, to wit: Mrs. Petrov."

And, in Canberra, Prime Minister Robert C. Menzies called a cabinet meeting to discuss the possibility that the Russians might retaliate against the small Australian embassy staff in Moscow.

The 35-year-old woman's last-minute switch to the Free World followed a fantastic tug-of-war in which the police wrestled wildly to disarm two of her Russian guards as her Europe-bound plane stopped here after the first leg of its flight from Sydney. The gun-toting Russians had tried to prevent local officials from talking to Mrs. Petrov.

Eight hours earlier some 1,500 persons at Sydney fought with police in a vain effort to prevent her from being dragged aboard the British Overseas Airways Corporation Constellation by the Soviet embassy second secretary and the two armed Russian diplomatic couriers who were sent to Australia to escort her home.

White Russians in the crowd said they heard her screaming: "I do not want to go. Save me."

Mrs. Petrov was said by Australian authorities to have started back to Russia in the belief that her husband had been kidnapped and killed. She had told reporters at an embassy press conference last week that she thought he had been kidnapped.

FINAL DECISION

She made her final decision to stay after a prearranged telephone call from Darwin for

(Continued on Page 18)

Zoot-Suiter Era Ended Say Teachers

VANCOUVER (CP)—The "sign of the zoot" is vanishing from British Columbia schools.

The zoot suit, long-hair and Iroquois cut, favored by junior, are going the way of all fads, it was reported at the 35th annual meeting of B.C. Teachers' Federation here today.

Principal W. R. McDougall of North Vancouver High School, proposed a warning be issued to parents against the wearers of strange garb.

But his view was not supported by other principals.

School regulations permit a principal to outlaw any garb or behavior calculated to cause a disturbance.

McCarthy Hits Back At Army

WASHINGTON (UP)—Sen. Joseph R. McCarthy said today the army's charges against him were designed by assistant defense secretary Struve Hensel to stop an investigation of Hensel for "misconduct and possible law violation."

McCarthy said the army's report that he and his staff sought favors for Pvt. G. David Schine has "given greater aid and comfort to Communists and security risks than any single other obstacle ever designed."

The statements were made in an 18-page, 46-count answer which McCarthy filed with the senate permanent investigating subcommittee, which plans to open public hearings Thursday on the dispute.

McCarthy's reply attacks "Pentagon politicians," including army Secretary Robert T. Stevens and army counselor John G. Adams.

But he also said Hensel, who recently became assistant defense secretary for international affairs after serving as defense department counselor, apparently influenced and guided Adams in preparing the original army report.

"While supervising preparation of this 'report,' Mr. Hensel was himself under investigation by the subcommittee for misconduct and possible law violation," McCarthy said.

He said the investigation concerned Hensel's activities "as a partner and dominant force" in a ship supply firm.

Hensel immediately termed the charges "barefaced lies."

"If he (McCarthy) will make the charges without senatorial immunity I will guarantee a lawsuit that he will not be able to drop," Hensel told reporters.

Ease Search For Lost Crew Of B.C. Tug

JUNEAU, Alaska (AP)—The U.S. Coast Guard has withdrawn surface vessels from the search for 14 missing men of the ill-fated tug Chelan, but headquarters here said today an aerial search will continue whenever the weather permits.

The men were lost last Thursday when the Chelan and a barge it was towing to Vancouver, B.C., sank in a storm off Cape Decision, 150 miles south of here. One body was recovered Saturday.

Since then searchers have found only bits of wreckage and a life preserver from the tug.

Index to Inside Pages

	Page
Supreme Soviet, Malenkov, Meet on Eve of Geneva Parley	5
RCAF Planes Sight 2 Russian Trawlers Off Grand Banks	6
World's Top Scientists to Confer on Peaceful Use of Atom	3
Saanich Owners Vote in December on $350,000 Hall	3
Billy Graham's London Crusade Wins Admiration	3
Stewardess Helps Mrs. Petrov Seek Australian Asylum	2
Strike Talk Grows Among Outside Civic Workers	11
Truck "Roadeo" Planned By Safety Council	11
Convicted Arsonist Claims Faulty Indictment	11
Saanich Cracks Down on Garbage Dumping	11

Ask the Times	11	Financial	20	Sports	8 and 9
As We Live	12	Hutchison	4	Stott	5
Bridge	14	Island Digest	10	Walker	8
Classified	14	Kilgallen	5	Why Grow Old?	12
Comics	19	Penny saver	12	Women	12 and 13
Entertainment	10	Radio and TV	15	Your Horoscope	16

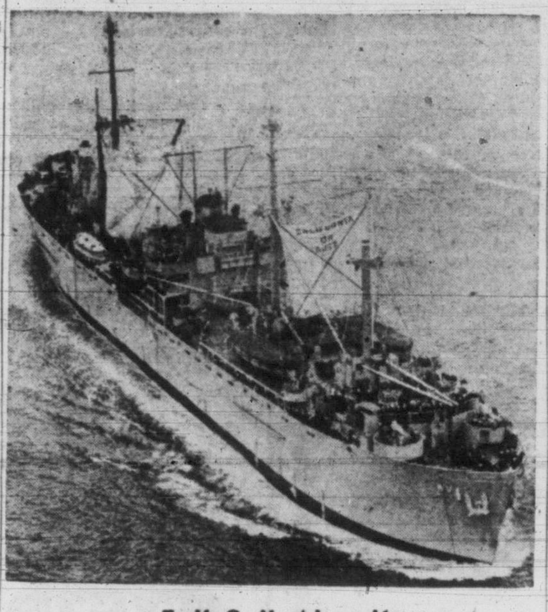

Full Sail Ahead!

In this modern age of speed, countless devices have been employed to increase locomotion. Not to be outdone in the quest for greater forward velocity, the U.S. Navy aviation supply ship, U.S.S. Chourre, sailed into San Francisco, her engines full ahead and her sails (yes, sails!) billowing. The Chourre, admittedly the slowest ship in her operating task force, rigged sails fore and aft to help her on her journey from Tokyo. The full head of canvas added some three knots to her speed. Note inscription on forward sail: "California or Bust."

WOLF WHISTLES FOR BALLERINA

Red Artists to Play Before Sellout House

TORONTO (BUP)—Ten Soviet entertainers arrived today for a sell-out Canadian debut.

Massey Hall announced that all tickets had been sold for the artists—first Canadian performance here tomorrow night. A second concert was arranged for Friday at Varsity Stadium.

About 300 curious onlookers were on hand to meet the troupe when it arrived, and wolf whistles greeted the shapely blonde ballerina, Sophia Golvkina. Miss Golvkina, who understood without an interpreter, smiled shyly.

Alexander Solodovnikov, leader of the troupe, said he was "greatly impressed" with what he had seen so far of Canada.

"Officials treated us with the utmost respect and hospitality," he said. "The services provided by the airlines and railways are of the best."

Old Man Winter Gives Alberta More Snow

CALGARY (CP)—Holidaying schoolchildren in southern Alberta swapped baseballs for snowballs today after a storm which dumped up to eight inches of snow in some places Monday night.

Spring was shoved to the sidelines as wintry weather swept across the province south of Red Deer and on into southern Saskatchewan.

Hardest hit was a triangular area between Crossfield, Acme and Strathmore, roughly 30 miles north of here. Between six and eight inches of snow lay on the ground and several motorists skidded into ditches off the slippery roads.

Calgary and Lethbridge each had about 2½ inches of snow. Medicine Hat reported four inches, following one-third of an inch of rain.

The storm had abated by this morning in the south except for Medicine Hat. It was expected to move across Saskatchewan, south of Regina, today.

More snow flurries were forecast for Alberta this afternoon with temperatures continuing between 15 and 20 degrees lower than the April normal of 55.

Tyees Get Infielder From Seals on Option

Victoria Tyees of the Western International Baseball League today acquired the services of infielder Tommy Perez on option from the San Francisco Seals of the Pacific Coast League.

Perez can also play the outfield and was recently discharged from the U.S. Army where he played for the championship Fort Ord team. He has played professionally with Visalia in the California State League and Macon of the class A South Atlantic League.

West Speeds Disarmament Talks; Russia Doubtful Participant

By WILLIAM N. OATIS

UNITED NATIONS, N.Y. (AP)—Spurred by the menace of the hydrogen bomb, the Western powers prepared today for new disarmament talks without knowing whether the Soviet Union will take part.

The 12-member United Nations disarmament commission Monday set up a sub-committee to start the talks, in private, here Friday. It adopted a British proposal naming Britain, Canada, France, the Soviet Union and the United States to the sub-group, but rejected a Soviet bid to add Communist China, Czechoslovakia and India.

Only Soviet delegate Andrei Y. Vishinsky voted against the British resolution and for his own amendment. Lebanon and Nationalist China abstained on the former, Lebanon on the latter.

Vishinsky had warned beforehand that adoption of the British plan, which he called one-sided, would "create difficulties for the Soviet Union as regards its participation in the work of the sub-committee."

Henry Cabot Lodge, U.S. delegate, called this "a thinly veiled threat to walk out . . . a thinly veiled threat to torpedo the peace."

A-ENERGY FOR PEACE SUPREME SOVIET THEME

MOSCOW (UP)—A senior deputy today told the opening session of Russia's new supreme Soviet (parliament) that the Soviet Union will use atomic energy for the well-being of its people.

Among his listeners was Soviet Premier Georgi Malenkov.

Dr. Alexander Kisruin, told the delegates assembled in the brilliantly-lighted hall that Russia's desire is for peace and closer relations with all peoples.

Malenkov received a standing ovation from the 1,300 delegates as he entered the hall. He is expected to speak later in the session. (See story, Page 5).

Russians say th' Australians kidnapped Mrs. Petrov. Australians say th' Russians were tryin' t'. Th' Russians may be kiddin' but th' Aussies weren't nappin'.

* * *

Y're lucky t' even git disarmin' smiles at a disarmament conference these days.

* * *

Seems them windshields is more t' be pitted than blamed.

Observatory Unimpressed By 'Atom Ash'

'Mob Hysteria' Says Technician

Windshield pits and airborne pellets moved across the continent to the eastern U.S. today as a Victoria scientist labelled the whole issue "mob hysteria."

At the Saanich astrophysical observatory, technician Edward Argyle said the widespread windshield pitting was no more than a "mild form of mob hysteria."

He said his own car and three others belonging to observatory staff members had evidence of the pits. He said he thought they were caused by normal road damage.

NO EVIDENCE

However, Mr. Argyle admitted that they could be caused by "something we don't know anything about." He said there had been no evidence of unusual dust or pellets on the observatory's instruments.

The rain of tiny ashes, which preceded the windshield damage across the country, has stopped with the arrival of heavy cloud from the Pacific Ocean.

The furore which attended the reports of windshield damage in West Coast centres has now spread to Ontario and other eastern centres.

Most police officials are now agreed that hysteria was at the bottom of the majority of the damage reports. But many citizens are not so easily satisfied.

Dr. Gordon Shrum, head of the University of B.C.'s physics department, and one of the scoffers, found tiny pits on the windshield of his own car but insists the ash is normal industrial ash which floats down every day in Vancouver.

GLASSES SHATTER

In Vancouver, two pairs of eyeglasses suddenly shattered on Monday. Glass in one set was said to be strong enough to hold a man's weight.

Theories that radio-active materials, originating with recent H-bomb explosions, are causing the damage have been refuted after exhaustive investigations with geiger counters.

Logan Mayhew, president of National Motors Ltd., said today all cars on his company's lots have been checked and no sign of anything unusual found.

"It's quite normal in the life of a car that small stone bruises and chips may appear on the windshields," he said. "It may be a lot of people are just noticing them because of the stories."

(See also Page 11.)

Establish Base Camp

NEW DELHI, India (AP)—The California expedition seeking to climb Mt. Makalu in the Himalayas has established its base camp on the 27,790-foot mountain.

Spy?

Ludmila Sergeevna Mikailova, who claims she is a Russian spy, is shown as she met with newsmen in her attorney's office at Washington today. She announced that she wanted the U.S. government to keep her in jail because she would be "safer" there.

Gas Fatality As Landlords Get Warning

VANCOUVER (BUP)—Another domestic gas fatality was recorded here today as landlords received a last warning to install safety shut-off devices on gas stoves or face prosecution.

The 30th case of gas poisoning in Vancouver this year took the life of Mrs. E. S. Smith, 72, who died when a stove burner spread the poisonous fumes through her apartment. Neighbors called police after Mrs. Smith's daughter became alarmed at her mother's failure to answer the phone.

A new city by-law requiring installation of the safety devices on hot plates in sleeping rooms went into effect Monday and civic officials said landlords would be prosecuted if they did not place orders for the devices immediately. A penalty of a $100 fine plus $50 a day will be imposed, officials said.

WIRE BRIEFS

7 Die in Air Crash

BURBANK, Calif. (AP)—A U.S. Air Force Flying Box Car from Charleston, S.C., air force base crashed in a fog and burned on Oat Mountain today and all seven men aboard were killed.

Culbertsons Disagree

BRATTLEBORO, Vt. (AP)—Mrs. Dorothy Culbertson has filed a divorce action against bridge expert Ely Culbertson on grounds of "intolerable severity," Vermont's equivalent of cruel and abusive treatment. They were married in 1947.

Hunter Found Dead

HUNTSVILLE, Ont. (CP)—Ontario Provincial Police said today Joseph Lanacas, 28, Toronto hunter missing in the bush for five days, has been found dead.

En Route to Geneva

LONDON (UP)—Red China's delegation to the April 26 Geneva conference took off from Peiping today. Heading the Chinese delegation was Premier and Foreign Minister Chou En-Lai.

Vancouver Fire

VANCOUVER (CP)—Baroness C. J. De Vos Van Steenwyk, a friend of Queen Juliana of The Netherlands, is recovering in hospital from shock, suffered last night when fire seriously damaged her home. She is reported in fairly good condition.

Premier Off On Vacation

Premier and Mrs. W. A. C. Bennett sailed Monday night aboard the royal mail ship Durango, bound for a San Francisco vacation.

Chadwick to Attempt Strait Swim Aug. 8

World's Champion Agrees to Sunday Date For 18¾-Mile Test; Still on U.S. Tour

August 8 is the target date for the Florence Chadwick $10,000 Bapco-Times swim from Victoria to Port Angeles across Juan de Fuca Strait's 18¾ miles of icy, swirling water.

The world champion distance swimmer has agreed on the second Sunday in August, according to word from her at San Antonio, Texas.

If she succeeds in this first swim across the International Border she'll receive $10,000 from British America Paint Co. and The Victoria Daily Times. If she fails (perish the thought!) she'll get $7,500.

The Juan de Fuca Strait swim—hailed by government, civic and business leaders as Victoria's biggest boost this century—was devised and arranged by Bapco general manager Fred Manning and Times publisher Stuart Keate.

Miss Chadwick is in San Antonio, Texas, down by the Alamo, at the mid-point of a three-months personal appearance tour of major U.S. cities. But her heart is back on Vancouver Island. Everywhere she devotes most of her radio, TV and newspaper interviews to Victoria and the Fuca Strait swim.

She'll come to Victoria at the end of June for two months of practicing under the watchful eye of Victoria YMCA's Archie McKinnon, Canadian Olympics coach. She'll swim off Oak Bay for several hours every day.

The coach's vital place in her training program was emphasized by Miss Chadwick when she talked about swimming to youngsters at San Antonio.

"I don't care how good you are; it's easy to get into bad habits. The last two months before I try a big swim I always have a coach. He watches to see my hands enter the water properly, that I don't get my feet up too high—a lot of little things. It's a must."

Miss Chadwick is training in three-hour stretches when time permits during her 50-city tour modelling Catalina swim suits—and talking about Victoria Bapco-Times $10,000 swim to Port Angeles.

The world champion told Texans the Fuca Strait swim will be the toughest of her record-shattering career as a distance swimmer.

She emphasized her concern about the 18¾-mile swim by announcing she is increasing her training schedule to seven hours daily.

When training in pools Miss Chadwick ties herself to the wall by a rope—then swims against the pull. This, she says, is very similar to battling strong currents such as whi[l] in the strait here.

WHIP FIGURE TROU[...]ks; IN 9 DAYS—SEE P.[...]

Figure perfection is no longer a dream! [...]non on the it in nine glorious days according to Josephine [...] starts a simple series of reducing menus for y[...] of The Times tonight.

If you are a few pounds away from perfe[...] whip the problem in just nine days with th[...] have many, many pounds to lose, you can[...] matic start. Give yourself this nine-day h[...] nothing to lose . . . and so much to g[...] 12 now.

[...]arned before[...] of the Brit[...]e called one[...]e difficulties [...]ion as regards [...] in the work [...]mittee." [...]ot Lodge, U.S. [...]led this "a thinly [...]t to walk out . . . [...]veiled threat to tor[...] peace."

Reds Protest Mrs. Petrov 'Detention'

LATE SPORT RACES | **FOUR STAR FINAL** | NEWS FLASHES STOCKS

Weather: Cloudy Sunny Periods Details on Page 5

Victoria Daily Times

The Home Paper
TELEPHONE B3131
NIGHT
Circulation (to 8 p.m.) ---- B 3131
Classified (to 8 p.m.) ---- B 3131
Night Editor (to 11 p.m.) B 3135

VOL. 121, No. 93 ★★★★ VICTORIA, B.C., TUESDAY, APRIL 20, 1954—20 PAGES PRICE: 5 CENTS SATURDAY, 10 CENTS

ARMY MAN CALLS McCARTHY 'BAREFACED LIAR'

FINAL ★★★★ BULLETINS

Alleged Car Thieves Being Returned

Two alleged car thieves are headed here today under escort of Victoria police officers who were sent to Blairmore, Alberta, to fetch them.

Police at Blairmore said that Clarence D. Dahl and Gordon A. Musclow, both of Vancouver, were arrested there in a car stolen earlier in Victoria.

Vancouver Mayor's Windshield Hit

VANCOUVER (CP)—Another pitted windshield turned up today—this time on Mayor Fred Hume's ancient Cadillac.

Constable John MacRitchie, the mayor's driver, said the mysterious pockmarks turned up this morning, and he doesn't agree with police chief Walter Mulligan that it is all hysteria.

National Secretary of PCs Quits

OTTAWA (CP)—W. H. Kidd, 38, national secretary of the Progressive Conservative Party for four years, is resigning to resume private law practice. His successor has not yet been appointed.

Peace Hints Heard In Indo-China War

NEW YORK (AP)—An NBC reporter in Tokyo said today that he had been informed "highly secret meetings" are on between French officials and Ho Chi Minh in Saigon in an effort to work out peace in Indo-China.

James Robinson, the radio correspondent, said he had been given the information by a senior member of the native anti-Communist government in Viet Nam.

He added that other "competent" officials had told him that two months ago French Defense Minister Rene Plevin met Communist representatives on an aircraft carrier off Saigon and proposed a peace settlement.

The heart of the Plevin proposal, Robinson reported, was that Ho Chi Minh accept vice-presidency of the country's government under its French-backed leader, Bao Dai.

An NBC spokesman in New York said Robinson has been covering developments in Indo-China. It was not known here when he returned to Tokyo.

(Continued on Page 6)

OVERNIGHT ENTRIES

BAY MEADOWS

FIRST RACE — Five furlongs:
Cino-S 117
Smoggy 117
Solid Flame 114
Menowgone 117
Femur 117
Rullah 114
Your Deal 109
Hiway Miss 114
Reseda 117
Scandia 117
Bale Receipt 114
...le 117
Sonja H 114
Celebrated 117
Dark 117
Refuge 117

SECOND RACE— One mile:
Carmel Bar 111
Piperess 110
Andeana 111
Scotter 113
Vinogail 111
Molly Malone 111
Eager Regards 111
Margaret L 111
Cathi Miss 106
Stanford Red 111
Baby Gimgngi 111
Chapeau Rouge 105
Top's Baby 111
Now Ma 118
Pomiso 111
Red Petticoat 118

THIRD RACE — Six furlongs:
Dawn Patrol 107
Dendigo 112
Strict Middlin 112
Toubo Flame 112
Royal Rounder 112
Marquita 107
Liege 107
Bertha Spanker 107
Bound to Fly 107
Floating Mine 116
Liza Leola 111
Egypt Lassie 107
Stimulate Me 107
Brother Butch 112
Matizar 110
Pass Below 107

FOURTH RACE— Six furlongs:
Mat Reigh 113
Hermarco's Boy 112
Blueonia 107
Lodge Woman 107
Fat Jack 107
Jerry Boris 107
Crazy Joe 107
Grey Val 107
Does 118
Still Courage 118
Island In 107
John Abbey 115
Nic's Gracias 112
Black Robbs 112
Winning Sue 107
Deneesy 107

FIFTH RACE — Mile and sixteenth:
Mordigan 109
Vici's Gal 110
Just Now 112
Duel Control 112
Velocipede 109
Black Stitch 117
Keynoter 109
Plaything 104

SIXTH RACE — 1¾ miles:
Sir Greek 110
Mirtha 111
Who Goes Fast 116
Bull Patch 105
Two Bit Hug 114
Four By Five 105
First Speed 108
Arlay 105

SEVENTH RACE — One Mile:
Classowa 109
Six Fifteen 117
Home Free 117
Candler 117
National Valor 104
Moonrush 117
History Book 119
Deep River 109

EIGHTH RACE— Mile and eighth:
Annuit Coeptis 117
Radio Message 109
Tar Flat 120
Honeybelloo 107
Copper Streak 112
Hidden Moon 107
Lazy Jo 112
Bric Admiral 107

SUB RACE—Mile and quarter:
For Bubb 118
Better Value 115
Kitchener 112
Free Roll 112
Luck Stone 115
Bimenark 112
Fly Atom 110
Meadows Gale 112
Stackallen Bridge 112
Bobsledder 112
Accelerator 107
Burgette 107
Galiella 103
Pass Pilot 118
Consent 112
Free Passes 112

BOWIE

FIRST RACE — Seven furlongs:
Dada 106
Dream Passes 111
Supper Date 118
Thales 114
Suppressor 116
Demavend 115
Jersey Devil 114
Caveswood 113
Zagging 116
Jack Fizz 111
Luminous 116
Berkshire 114
Bombazine 116
Keep Trying 104
Baked Indian 114
Revenger 116

SECOND RACE— 4½ furlongs:
Singing Lance 120
True Butts 120
Sheriff Meehan 120
Tonga Prince 120
French Omelet 120
Papagayo 115
Bantam Ben 120
Royal Saxony 120
Aldo Prince 115
Capitalist 120
Our Hero 120
Speedie Stevie 120
Alpine Prince 113
Noble Landing 120
Rocky Ridge 120
Greenir 120

THIRD RACE — Six furlongs:
Penson 111
If I 111
Uplight 104
Gaelic Gal 109
Blenmint 116
Deetzi 112
Lark Sun 120
Frosty Whirl 114
Plain Joy 104
Rosemere Cindy 105
Chanter 103
Blond Beau 114
Our Folly 122

FOURTH RACE— Six furlongs:
Wingdinger 109
Jazerant 111
Lady Carolina 108
Duke Aumar 113
Larry A 109
High Trend 122
Swordcase 114
Adamant 113
Power n' Glory 103
Helen Maisel 117
Mahoon 122
King Mowlee 113

FIFTH RACE — Six furlongs:
Landseair 121
A-Congo King 112
Pet Bully 124
The Trooper 110
Mr. Skip 122
Four Chances 110
A-Maabrook 110
Ronas 105
A-Entry.

SIXTH RACE — Mile and sixteenth:
Stars Shine 112
G R Petersen 121
Maryland Line 111
Top Brass 110
Ben Cover 112
Ed the Great 115

SEVENTH RACE —Mile & sixteenth:
First Nighter 116
Unsinatus 107
Binfield 109
Sam H 114
Excursion 113
Mon Torch 110
Char Girl 109
Skie Saddle 115
Sergeant Monk 110
Jetair 109
Saddle Bags 114
Granite Flyn 113

EIGHTH RACE— Mile and eighth:
Lets Forget 118
Sumhura 107
Zero Lad 112
Astralette 107
Dorious 107
Princess Cole 105
A-Adena 107
Be Trump 107
Bone Dry 112
Triple Shot 112
Jolly Bull 112
Happy Playtime 110
Figity 107
A-Ruff Mate 107
Fithian 112
Highland Light 112
A-Entry.

SELECTIONS

BAY MEADOWS

1—Reseda, Bale Receipt, Menowgone.
2—Carmel Bar, Vinogail, Now Ma.
3—Floating Mine, Brother Butch, Bound to Fly.
4—Fat Jack, Still Courage, John Abbey.
5—Black Stitch, Vici's Gal, Dual Control.
7—Moonrush, History Book, Classowa.
8—Radio Message, Annuit Coeptis, Copper Streak.
9—Better Value, Bimenard, Bobsledder.

BOWIE

1—Dada, Caveswood, Demavend.
2—Our Hero, Papagayo, Sheriff Meehan.
3—Deetzi, Gaelic Gal, If I.
4—Jazarant, Duke Aumar, Lady Carolina.
5—Landseair, Pet Bully, Congo King.
6—G. R. Petersen, Ed The Great, Ben Cover.
7—Mon Torch, Granite Flyn, First Nighter.
8—Lets Forget, Princess Cole, Zero Lad.

BASEBALL

NATIONAL LEAGUE

		R.	H.	E.
Pittsburgh	101 000 000—	2	8	2
New York	020 001 03x—	6	11	0

Lapalme, King (8) and Shepard; Antonelli and Katt.

AMERICAN LEAGUE

		R.	H.	E.
Chicago	011 200 120—	7	12	1
Detroit	000 011 000—	2	6	1

Trucks and Lollar; Gray, Brance (4), Herbert (8) and House, Batts (7).

Tyees Get Infielder

Victoria Tyees of the Western International Baseball League today acquired the services of infielder Tommy Perez on option from the San Francisco Seals of the Pacific Coast League.

Harassed Russians In Singapore Hotel

Australians Receive Formal Protest. From Red Ambasador; Fear Reprisals

SINGAPORE (Reuters)—Third Secretary F. V. Kislitsin of the Soviet Embassy at Canberra refused to tell reporters here today whether he will seek asylum in the west.

The harrassed leader of the three Russians who lost Mrs. Vladimir Petrov to Australian police at Darwin appeared extremely distressed.

The embassy official and two couriers hurried through the lobby of Singapore's Raffles Hotel without registering and shut themselves in a small room as reporters hammered at their door.

(Compiled From AP Dispatches)

DARWIN, Australia—Serious diplomatic repercussions between Australia and Soviet Russia loomed today.

Shortly after Mrs. Vladimir Petrov joined her ex-diplomat husband as a refugee from Soviet communism, after Australian police jerked loaded pistols away from two Russian escorts ushering her back to Moscow, Soviet Ambassador Nicolai Generalov lodged a formal protest at the Australian foreign ministry charging "armed assault against diplomatic couriers and detention of a Soviet official, to wit: Mrs. Petrov."

And, in Canberra, Prime Minister Robert C. Menzies called a cabinet meeting to discuss the possibility that the Russians might retaliate against the small Australian embassy staff in Moscow.

The 35-year-old woman's last-minute switch to the Free World followed a fantastic tug-of-war in which the police wrestled wildly to disarm two of her Russian guards as her Europe-bound plane stopped here after the first leg of its flight from Sydney. The gun-toting Russians had tried to prevent local officials from talking to Mrs. Petrov.

Eight hours earlier some 1,500 persons at Sydney fought with police in a vain effort to prevent her from being dragged aboard the British Overseas Airways Corporation Constellation by the Soviet embassy second secretary and the two armed Russian diplomatic couriers who were sent to Australia to escort her home.

White Russians in the crowd said they heard her screaming: "I do not want to go. Save me."

Mrs. Petrov was said by Australian authorities to have started back to Russia in the belief that her husband had been kidnapped and killed. She had told reporters at an embassy press conference last week that she thought he had been kidnapped.

She made her final decision to stay after a prearranged telephone call from Darwin for

(Continued on Page 18)

Picketing Pastor

Wearing a determined look, Dr. Donald Soper, leader of the Methodist Church in Britain, takes up picket duty to show his objections to further hydrogen bomb tests. He marched in London's Piccadilly Circus.

Chadwick to Attempt Strait Swim Aug. 8

August 8 is the target date for the Florence Chadwick $10,000 Bapco-Times swim from Victoria to Port Angeles across Juan de Fuca Strait's 18¾ miles of icy, swirling water.

The world champion distance swimmer has agreed on the second Sunday in August, according to word from her at San Antonio, Texas.

If she succeeds in this first swim across the International Border she'll receive $10,000 from British America Paint Co. and The Victoria Daily Times. If she fails (perish the thought!) she'll get $7,500.

The Juan de Fuca Strait swim—hailed by government, civic and business leaders as Victoria's biggest boost this century—was devised and arranged by Bapco general manager Fred Manning and Times publisher Stuart Keate.

Miss Chadwick is in San Antonio, Texas, down by the Alamo, at the mid-point of a three-months personal appearance tour of major U.S. cities. But her heart is back on Vancouver Island. Everywhere she devotes most of her radio, TV and newspaper interviews to Victoria and the Fuca Strait swim.

She'll come to Victoria at the end of June for two months of practicing

Stevens Aide Fighting Mad

Senator Brings New Charges On Eve of Committee Hearing

(From AP and UP Dispatches)

WASHINGTON—H. Struve Hensel, assistant defense secretary, today called Senator Joseph McCarthy's newest charges against him "bare faced lies" and said he would sue the senator if McCarthy repeated them without senatorial immunity.

McCarthy brought Hensel into his row with army officials by filing a "bill of particulars" naming him as the "influence and guidance" behind what he termed "successive steps" by army counsel John G. Adams to impede his investigations.

"Mr. Hensel had, and has, every motivation to act as he did in attempting to discredit the committee," the document said.

HEARINGS THURSDAY

McCarthy said the army's report that he and his staff sought favors for Pvt. G. David Schine has "given greater aid and comfort to Communists and security risks than any single other obstacle ever designed.'

The statements were made in an 18-page, 46-count answer which McCarthy filed with the senate permanent investigating subcommittee, which plans to open public hearings Thursday on the dispute.

McCarthy's reply attacks "Pentagon politicians," including army Secretary Robert T. Stevens and army counselor John G. Adams.

But he also said Hensel, who recently became assistant defense secretary for international affairs after serving as defense department counselor, apparently influenced and guided Adams in preparing the original army report.

"While supervising preparation of this 'report,' Mr. Hensel was himself under investigation by the subcommittee for misconduct and possible law violation," McCarthy said.

He said the investigation concerned Hensel's activities "as a partner and dominant force" in a ship supply firm.

Observatory Unimpressed By 'Atom Ash'

Windshield pits and airborne pellets moved across the continent to the eastern U.S. today as a Victoria scientist labelled the whole issue "mob hysteria."

At the Saanich astrophysical observatory, technician Edward Argyle said the widespread windshield pitting was no more than a "mild form of mob hysteria."

He said his own car and three others belonging to observatory staff members had evidence of the pits. He said he thought they were caused by normal road damage.

NO EVIDENCE

However, Mr. Argyle admitted that they could be caused by "something we don't know anything about." He said there had been no evidence of unusual dust or pellets on the observatory's instruments.

The rain of tiny ashes, which preceded the windshield damage across the country, has stopped with the arrival of heavy cloud from the Pacific Ocean.

The furore which attended the reports of windshield damage in West Coast centres has now spread to Ontario and other eastern centres.

Most police officials are now agreed that hysteria was at the bottom of the majority of the damage reports. But many citizens are not so easily satisfied.

Dr. Gordon Shrum, head of the University of B.C.'s physics department, and one of the scoffers, found tiny pits on the windshield of his own car but insists the ash is normal industrial ash which floats down every day in Vancouver.

In Vancouver, two pairs of eyeglasses suddenly shattered on Monday. Glass in one set was said to be strong enough to hold a man's weight.

Theories that radio-active materials, originating with recent H-bomb explosions, are causing the damage have been refuted after exhaustive investigations with geiger counters.

(See also Page 11.)

Survey Ships Start Cruise

Federal hydrographic ships, William J. Stewart and Marabell, sailed at noon today to survey B.C. coast waters.

The Stewart's crew numbers 65, including 10 hydrographers. There are 30, including five surveyors in Marabell.

Capt. G. Billard commands Stewart with T. W. LaCroix in charge of hydrographic operations. Marabell is commanded by Capt. H. Matheson with J. A. Brown heading the hydrographers.

Sports Round-Up

Aston Villa Crushes West Bromwich Hopes

LONDON (Reuters) — A crushing 6-1 defeat by Aston Villa today virtually ended West Bromwich Albion's hopes of winning the English Football League championship.

The one-sided loss was a sad blow for West Bromwich, which had been spurred on by hopes of being the first English team in this century to win both the league championship and the Football Association Cup. The cup final will be played May 1.

The league-leading Wolverhampton Wanderers also lost, 2-1, to Huddersfield, but retained a 55-53 margin over West Bromwich in the league standing with only one game remaining for each team.

West Bromwich could still tie Wolverhampton on points by winning its next game against Portsmouth provided the Wanderers lose to Tottenham. Goal averages would then decide the league champion.

But Wolverhampton is playing its last game at home while West Bromwich plays away. Goal averages also favor the Wolves, who have 94 for and 56 against to West Bromwich's 86 for and 60 against.

(See scores page 8.)

RACE RESULTS

BAY MEADOWS

First Race—
Condemnation (Smmrs) $4.60 $3.20 $2.30
Silver Ring (Taniguchi) 4.70 2.80
Trace Reac (Harmatz) 2.50
Second Race—
Our Rose (Taniguichi) $11.40 $5.30 $3.90
Adicto (Balaski) 8.20 5.80
War Pep (Powell) 8.50

BOWIE

First Race—
Lonely Maid (Combest) $8.40 $3.80 $2.60
Iforu (Nelson) 3.40 2.40
Ivachance (Ford) 2.60
Time—1.13 4-5.
Second Race—
Private Affair (Lynch) $13.80 $6.80 $4.00
Alapocas (Servis) 7.20 4.60
Aspire (Shuk) 2.80
Time—.54 2-5.
Third Race—
Spartan Queen (Small) $10.60 $4.20 $2.60
Texan Sigh (Hartack) 3.40 2.40
Jsoie (Shuk) 2.60
Time—1.13 1-5.
Fourth Race—
Territory (Shuk) $4.00 $2.40 $2.20
Chateau (Nelson) 3.40 3.00
Moon Jet (Valenti) 4.40
Time—1.26 2-5.
Fifth Race—
Eatontown (Hartack) $3.80 $2.20 $2.20
Algasir (Shuk) 2.60 2.20
Potpourri (Blum) 2.20
Time—1.11 4-5.
Sixth Race—
Thither (Shuk) $4.80 $2.80 $2.40
Get Lost (Small) 5.20 3.80
Night Baker (Boulmetis) 3.80
Time—1.48 1-5.
Seventh Race—
Fast Company (Blum) $7.60 $3.60 $2.60
Night Raid (Block) 6.40 4.00
Star Teddy (Combest) 4.80
Time—1.50.
Eighth Race—
Reveille (Hartack) $5.20 $2.60 $2.20
Clean Broom (Boulmetis) 3.00 2.40
Spa (Regalbuto) 7.80
Time—1.54 4-5.

Errard King Out of Derby

NEW YORK (UP) — Joseph Gavegnano's Errard King, one of the favorites for the Kentucky Derby, suffered a quarter crack and will not be able to race in the derby, trainer Tom Barry said today.

NHL Governors Ratify Draft

NEW YORK (UP)—The National Hockey League's board of governors ratified the newly devised draft system today after rejecting several proposed amendments.

In order to become effective, the draft still must be accepted by three minor pro hockey leagues, the American, Western and Quebec.

NHL president Clarence Campbell was authorized to implement the draft with the three minor leagues.

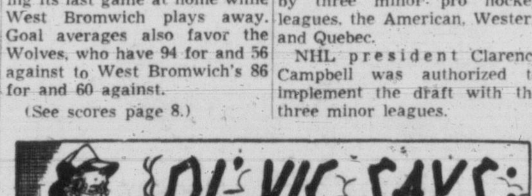

Russians say th' Australians kidnapped Mrs. Petrov. Australians say th' Russians were tryin' t'. Th' Russians may be kiddin' but th' Aussies weren't nappin'.

★ ★ ★

Y're lucky t' even git disarmin' smiles at a disarmament conference these days.

★ ★ ★

Seems them windshields is more t' be pitted than blamed.

West Speeds Disarmament Talks; Russia Doubtful Participant

By WILLIAM N. OATIS

UNITED NATIONS, N.Y. (AP)—Spurred by the menace of the hydrogen bomb, the Western powers prepared today for new disarmament talks without knowing whether the Soviet Union will take part.

The 12-member United Nations disarmament commission Monday set up a sub-committee to start the talks, in private, here Friday. It adopted a British proposal naming Britain, Canada, France, the Soviet Union and the United States to the sub-group, but rejected a Soviet bid to add Communist China, Czechoslovakia and India.

Only Soviet delegate Andrei Y. Vishinsky voted against the British resolution and for his own amendment. Lebanon and Nationalist China abstained on the former, Lebanon on the latter.

Vishinsky had warned beforehand that adoption of the British plan, which he called one-sided, would "create difficulties for the Soviet Union as regards its participation in the work of the sub-committee."

Henry Cabot Lodge, U.S. delegate, called this "a thinly veiled threat to walk out . . . a thinly veiled threat to torpedo the peace."